SKYLINE COLLEGE
GRIEVANCE AND APPEALS PROCEDURE

Process for general complaints:

- **Grade**
- **Academic policy**
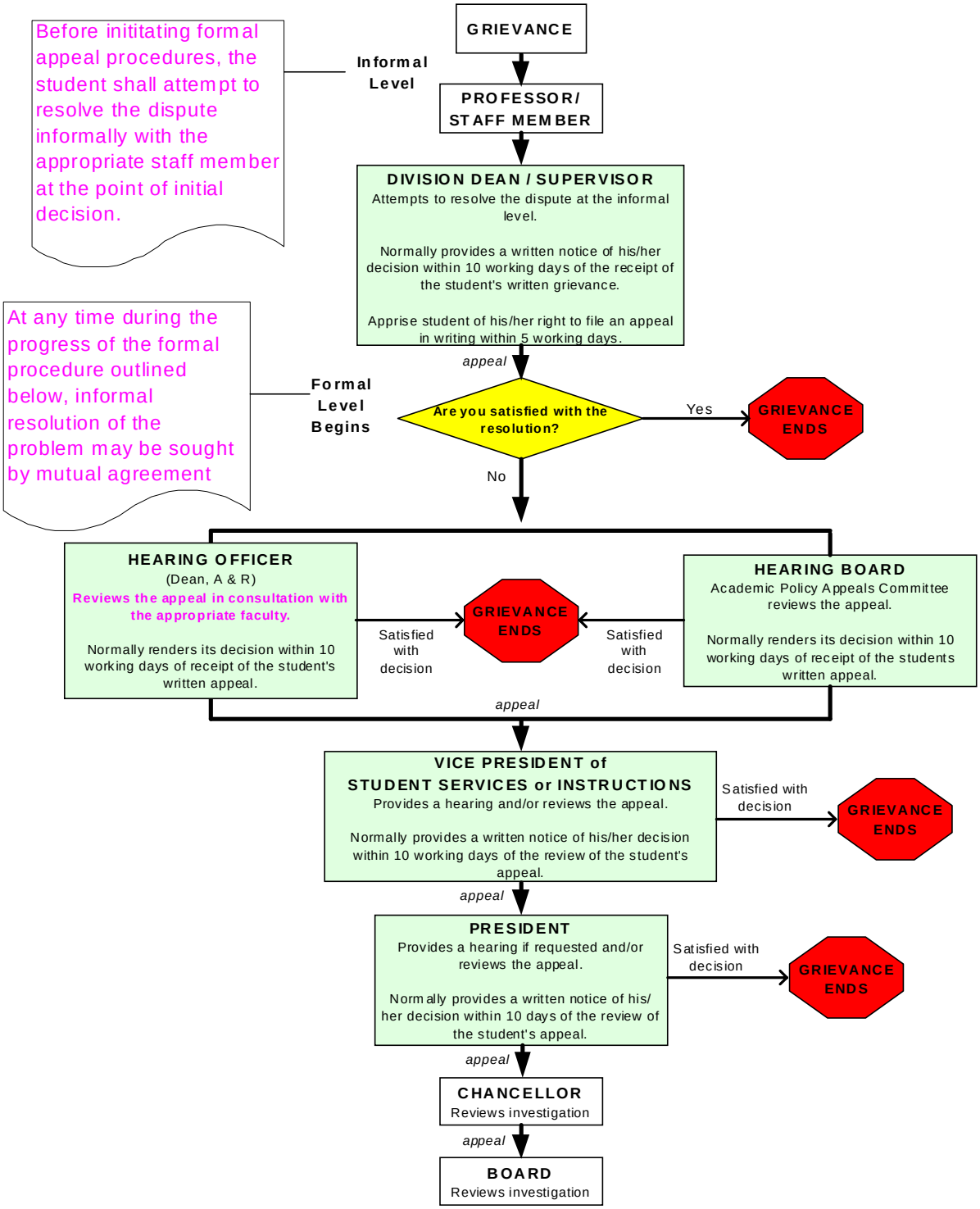
(Excluding; discipline, sexual harassment, discrimination and personnel matters)