First-Time Student Demographics
Fall 2003 to 2005

Gender	Unreported		Fall 2004		Fall 2005		Sum 03-05 and % Change 04-05	
Female	416	42%	391	48%	446	42%	1,253	14%
Male	569	57%	420	51%	594	56%	1,583	41%
Unreported	10	1%	10	1%	20	2%	40	100%
Total	995	100%	821	100%	1,060	100%	2,876	29%

Age	Fall 2003		Fall 2004		Fall 2005		Sum 03-05 and % Change 04-05	
Under 18	28	3%	26	3%	31	3%	85	19%
Age 18-22	753	76%	632	77%	821	77%	2,206	30%
Age 23-28	81	8%	68	8%	75	7%	224	10%
Age 29-39	73	7%	51	6%	70	7%	194	37%
Age 40-49	45	5%	26	3%	38	4%	109	46%
Age 50-59	10	1%	12	1%	18	2%	40	50%
Age 60+	5	1%	6	1%	7	1%	18	17%
Total	995	100%	821	100%	1,060	100%	2,876	29%

Ethnicity	Fall 2003		Fall 2004		Fall 2005		Sum 03-05 and % Change 04-05	
African American	70	7%	40	5%	51	5%	161	28%
Asian	241	24%	205	25%	255	24%	701	24%
Filipino	185	19%	138	17%	175	17%	498	27%
Hispanic	249	25%	215	26%	261	25%	725	21%
Native American	5	1%	4	0%	4	0%	13	0%
White	186	19%	163	20%	201	19%	550	23%
Other	31	3%	28	3%	39	4%	98	39%
Unreported	28	3%	28	3%	74	7%	130	164%
Total	995	100%	821	100%	1,060	100%	2,876	29%

Educational Goal	Fall 2003		Fall 2004		Fall 2005		Sum 03-05 and % Change 04-05	
AA/AS & Transfer	434	44%	345	42%	481	45%	1,260	39%
AA/AS w/o Transfer	83	8%	79	10%	54	5%	216	-32%
Certificate w/o Transfer	69	7%	39	5%	36	3%	144	-8%
Transfer w/o AA/AS	98	10%	97	12%	166	16%	361	71%
Acquire/Update Job Skills	65	7%	61	7%	76	7%	202	25%
Complete HS Credits	15	2%	4	0%	10	1%	29	150%
Educational Development	39	4%	33	4%	37	3%	109	12%
Other/Unreported					8	1%	8	
Undecided	192	19%	163	20%	192	18%	547	18%
Total	995	100%	821	100%	1,060	100%	2,876	29%

Student Units	Fall 2003		Fall 2004		Fall 2005		Sum 03-05 and % Change 04-05	
0 units	90	9%	55	7%	92	9%	237	67%
.5-6 units	287	29%	258	31%	289	27%	834	12%
6.5-11.5 units	231	23%	192	23%	223	21%	646	16%
12+ units	387	39%	316	38%	456	43%	1,159	44%
Total	995	100%	821	100%	1,060	100%	2,876	29%

Source: SMCCD Data Warehouse
Office of Planning, Research and Institutional Effectiveness 07/05/2006

First-Time Student Demographics
Fall 2003 to 2005

Course Enrollment Pattern	Fall 2003		Fall 2004		Fall 2005		Sum 03-05 and % Change 04-05	
Day	609	61%	463	56%	631	60%	1703	36%
Evening	133	13%	115	14%	102	10%	350	-11%
Day & Evening	253	25%	243	30%	327	31%	823	35%
Total	995	100%	821	100%	1060	100%	2876	29%

Source: SMCCD Data Warehouse
Office of Planning, Research and Institutional Effectiveness

07/05/2006

First Time Student Overall Success and Retention
Fall 2003 to 2005

	Head Count	Retention Count	Retention Rate	Success Count	Success Rate
Fall 2003	2,843	2,300	81%	1,775	62%
Fall 2004	2,359	1,993	84%	1,425	60%
Fall 2005	3,032	2,532	84%	1,875	62%

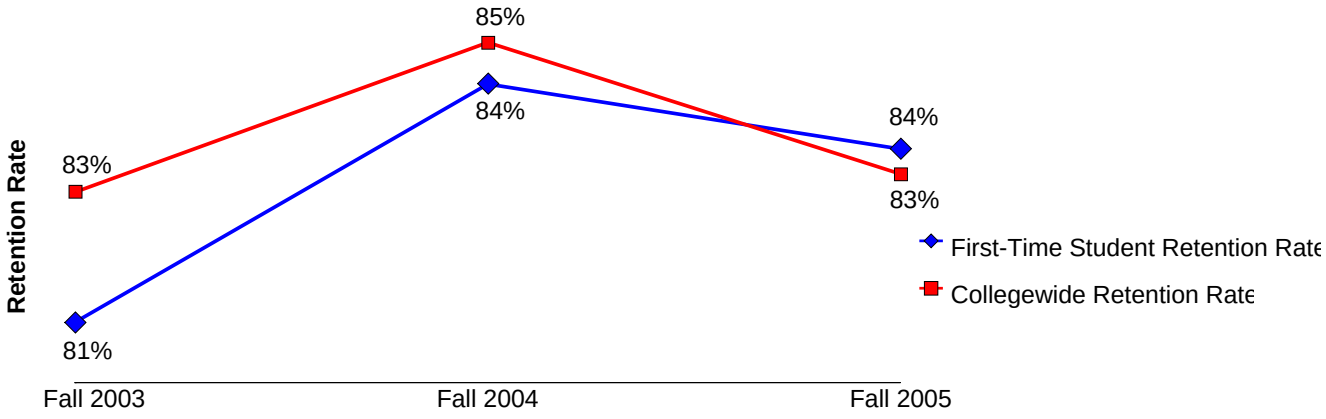

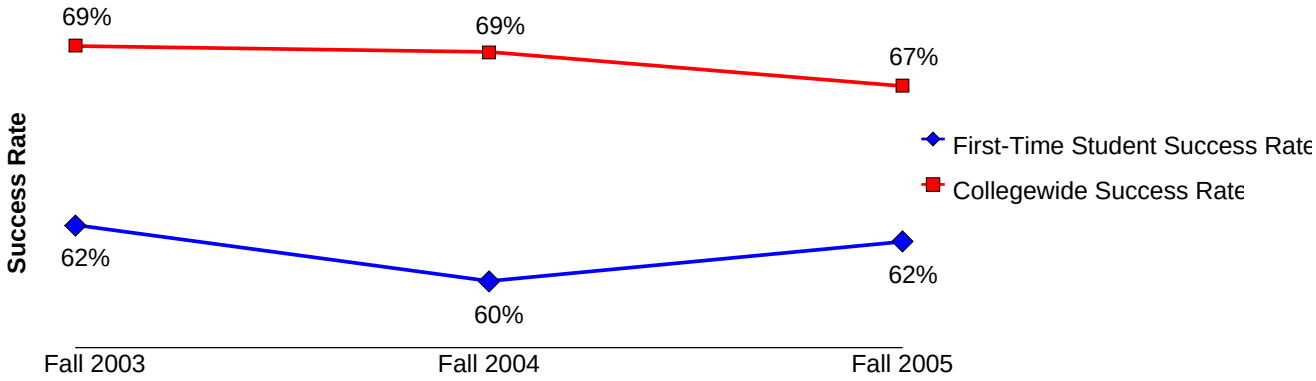

Source: SMCCD Data Warehouse

Retention Count: Number of students with A,B,C,D,F,CR,NC, I grades.
Retention Rate: The percentage of students who complete a course with a grade of A,B,C,D,F,CR,NC, I out of total enrollments.
Success Count: Number of students with A,B,C,CR grades.
Success Rate: The percentage of students who complete a course with a grade of A,B,C,CR out of total enrollments.

First-Time Student Success and Retention by Course
Fall 2003 to 2005

Economics 100

	Head Count	Retention Count	Retention Rate	Success Count	Success Rate
Fall 2003	42	33	79%	30	71%
Fall 2004	56	46	82%	34	61%
Fall 2005	50	44	88%	31	62%

English 100

	Head Count	Retention Count	Retention Rate	Success Count	Success Rate
Fall 2003	73	56	77%	49	67%
Fall 2004	51	47	92%	35	69%
Fall 2005	97	83	86%	61	63%

English 826

	Head Count	Retention Count	Retention Rate	Success Count	Success Rate
Fall 2003	115	83	72%	65	57%
Fall 2004	75	65	87%	37	49%
Fall 2005	122	100	82%	79	65%

English 836

	Head Count	Retention Count	Retention Rate	Success Count	Success Rate
Fall 2003	101	81	80%	62	61%
Fall 2004	89	67	75%	50	56%
Fall 2005	99	85	86%	55	56%

English 846

	Head Count	Retention Count	Retention Rate	Success Count	Success Rate
Fall 2003	28	25	89%	22	79%
Fall 2004	42	40	95%	30	71%
Fall 2005	97	85	88%	71	73%

Math 110

	Head Count	Retention Count	Retention Rate	Success Count	Success Rate
Fall 2003	89	62	70%	42	47%
Fall 2004	75	64	85%	43	57%
Fall 2005	95	76	80%	53	56%

First-Time Student Success and Retention by Course
Fall 2003 to 2005

Math 111

	Head Count	Retention Count	Retention Rate	Success Count	Success Rate
Fall 2003	68	59	87%	40	59%
Fall 2004	58	41	71%	31	53%
Fall 2005	108	91	84%	51	47%

Math 120

	Head Count	Retention Count	Retention Rate	Success Count	Success Rate
Fall 2003	77	57	74%	38	49%
Fall 2004	84	73	87%	51	61%
Fall 2005	106	94	89%	67	63%

Math 811

	Head Count	Retention Count	Retention Rate	Success Count	Success Rate
Fall 2003	107	72	67%	47	44%
Fall 2004	75	64	85%	34	45%

Psychology 100

	Head Count	Retention Count	Retention Rate	Success Count	Success Rate
Fall 2003	65	59	91%	53	82%
Fall 2004	40	37	93%	31	78%
Fall 2005	74	66	89%	50	68%

Reading 826

	Head Count	Retention Count	Retention Rate	Success Count	Success Rate
Fall 2003	137	115	84%	89	65%
Fall 2004	91	79	87%	59	65%
Fall 2005	121	104	86%	82	68%

Reading 836

	Head Count	Retention Count	Retention Rate	Success Count	Success Rate
Fall 2003	109	93	85%	76	70%
Fall 2004	104	88	85%	67	64%
Fall 2005	93	84	90%	68	73%

Source: SMCCD Data Warehouse
Report includes courses offered at least two fall terms and with at least 50 enrollments by first-time students in one term.
Retention Count: Number of students with A,B,C,D,F,CR,NC, I grades.
Retention Rate: The percentage of students who complete a course with a grade of A,B,C,D,F,CR,NC, I out of total enrollments.
Success Count: Number of students with A,B,C,CR grades.
Success Rate: The percentage of students who complete a course with a grade of A,B,C,CR out of total enrollments.

First-Time Student Grades by Term
Fall 2003 to 2005

	A		B		C		D		F		CR		NC		I		W	
Fall 2003	5644	26%	4275	21%	2912	14%	885	4%	1438	7%	1689	7%	606	3%	5	0%	3611	17%
Fall 2004	5381	26%	4059	20%	2904	15%	882	4%	1729	9%	1633	7%	518	2%	212	1%	3031	15%
Fall 2005	5140	25%	3948	20%	2952	15%	890	5%	1633	9%	1531	7%	509	3%	115	1%	3394	17%

Source: SMCCD Data Warehouse

Office of Planning, Research and Institutional Effectiveness

07/05/2006

Skyline College
Fall to Spring Persistence
First-Time Students

Summary: The fall to spring persistence rate for first-time Skyline College students averaged 63.9% over the past five years. This was just over the statewide rate of 63.3% for 2003. Persistence rates increased to a peak high of 69.9% with the Fall 2004 cohort. Females generally had higher persistence rates than males (five-year averages of 64.9% and 63.3%, respectively). Ethnic groups with the highest persistence rates were Asian/Pacific Islander (68.0%), Filipino (70.4%), and students who belonged to "Other" ethnicities (71.3%). Over the past five years, persistence rates for Asian/Pacific Islander students generally increased from 59.5% to 71.4%, but generally fell for African American students from 69.8% to 41.2%. Persistence rates decreased as student age increased. The highest rates were for students age 15 to 17 years (73.4%) and age 18 to 22 years (70.5%).

Cohort	Fall	Spring	Persistence
Fall 2001	1208	726	60.1%
Fall 2002	1148	696	60.6%
Fall 2003	995	657	66.0%
Fall 2004	821	574	69.9%
Fall 2005	1060	690	65.1%
Average			63.9%

Persistence Rates

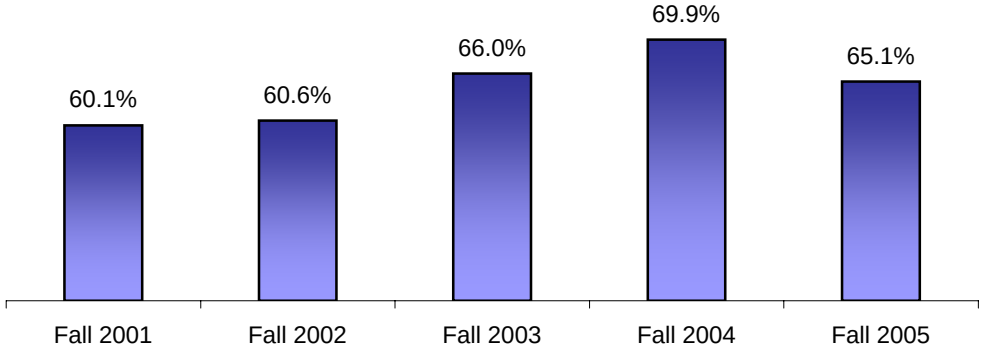

Note: Each fall cohort consists of students enrolled in at least one course that fall term with an A, B, C, D, F, CR, NC, W, or I grade notation. Persistence rates are a percentage of each cohort who enrolled in at least one course the following spring with an A, B, C, D, F, CR, NC, W, or I grade notation.

Source: SMCCD Data Warehouse

Skyline College
Fall to Spring Persistence
First-Time Students by Gender

	Male			Female		
Cohort	Fall	Spring	Persistence	Fall	Spring	Persistence
Fall 2001	610	375	61.5%	587	344	58.6%
Fall 2002	554	330	59.6%	586	362	61.8%
Fall 2003	569	360	63.3%	416	291	70.0%
Fall 2004	420	284	67.6%	391	282	72.1%
Fall 2005	594	381	64.1%	446	295	66.1%
Average			63.0%			64.9%

5-Year Average

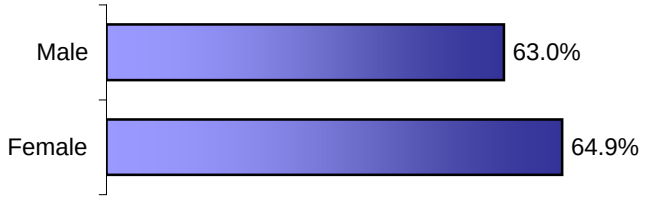

Source: SMCCD Data Warehouse

Skyline College
Fall to Spring Persistence
First-Time Students by Ethnicity

	African American			Asian/Pacific Islander			Filipino			Hispanic			Native American			White			Other		
Cohort	Fall	Spring	Persistence	Fall	Spring	Persistence	Fall	Spring	Persistence	Fall	Spring	Persistence	Fall	Spring	Persistence	Fall	Spring	Persistence	Fall	Spring	Persistence
Fall 2001	53	37	69.8%	259	154	59.5%	224	146	65.2%	321	194	60.4%	2	2	100.0%	273	147	53.8%	42	25	59.5%
Fall 2002	54	34	63.0%	262	183	69.8%	194	135	69.6%	320	172	53.8%	6	1	16.7%	241	123	51.0%	34	25	73.5%
Fall 2003	70	35	50.0%	241	169	70.1%	185	133	71.9%	249	159	63.9%	5	3	60.0%	186	116	62.4%	31	24	77.4%
Fall 2004	40	23	57.5%	205	143	69.8%	138	106	76.8%	215	131	60.9%	4	3	75.0%	163	120	73.6%	28	23	82.1%
Fall 2005	51	21	41.2%	255	182	71.4%	175	125	71.4%	261	157	60.2%	4	3	75.0%	200	129	64.5%	39	27	69.2%
Average			56.0%			68.0%			70.4%			59.5%			57.1%			59.7%			71.3%

5-Year Average

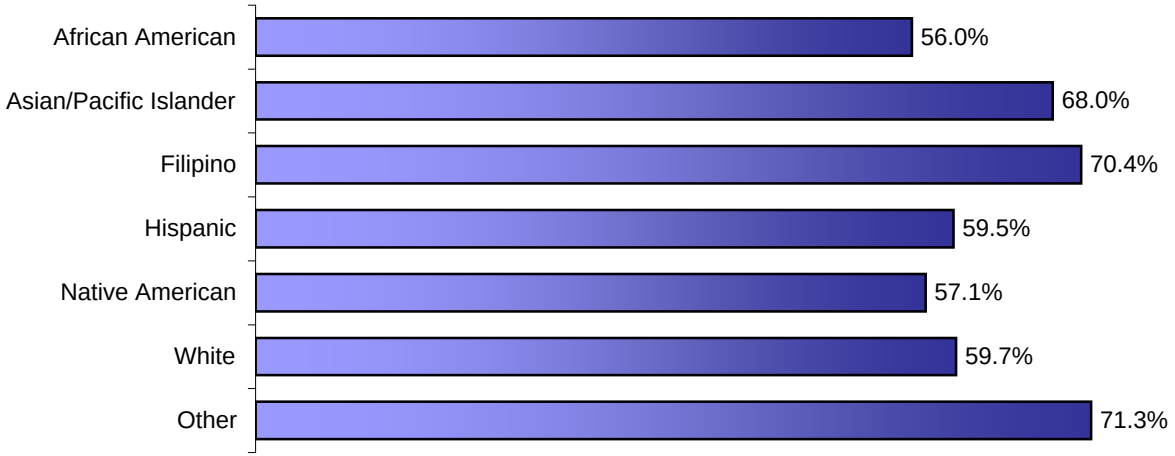

Source: SMCCD Data Warehouse

Skyline College
Fall to Spring Persistence
First-Time Students by Age

	15-17			18-22			23-28			29-39			40-49			50-59			60+		
Cohort	Fall	Spring	Persistence	Fall	Spring	Persistence	Fall	Spring	Persistence	Fall	Spring	Persistence	Fall	Spring	Persistence	Fall	Spring	Persistence	Fall	Spring	Persistence
Fall 2001	19	16	84.2%	813	544	66.9%	115	58	50.4%	104	50	48.1%	72	29	40.3%	37	15	40.5%	39	8	20.5%
Fall 2002	24	18	75.0%	773	533	69.0%	116	61	52.6%	93	34	36.6%	81	31	38.3%	21	7	33.3%	36	9	25.0%
Fall 2003	23	15	65.2%	753	539	71.6%	81	49	60.5%	73	28	38.4%	45	19	42.2%	10	2	20.0%	5	2	40.0%
Fall 2004	21	14	66.7%	632	473	74.8%	68	36	52.9%	51	26	51.0%	26	9	34.6%	12	7	58.3%	6	4	66.7%
Fall 2005	22	17	77.3%	821	584	71.1%	75	34	45.3%	70	30	42.9%	38	10	26.3%	18	5	27.8%	7	3	42.9%
Average			73.4%			70.5%			52.3%			43.0%			37.4%			36.7%			28.0%

5-Year Average

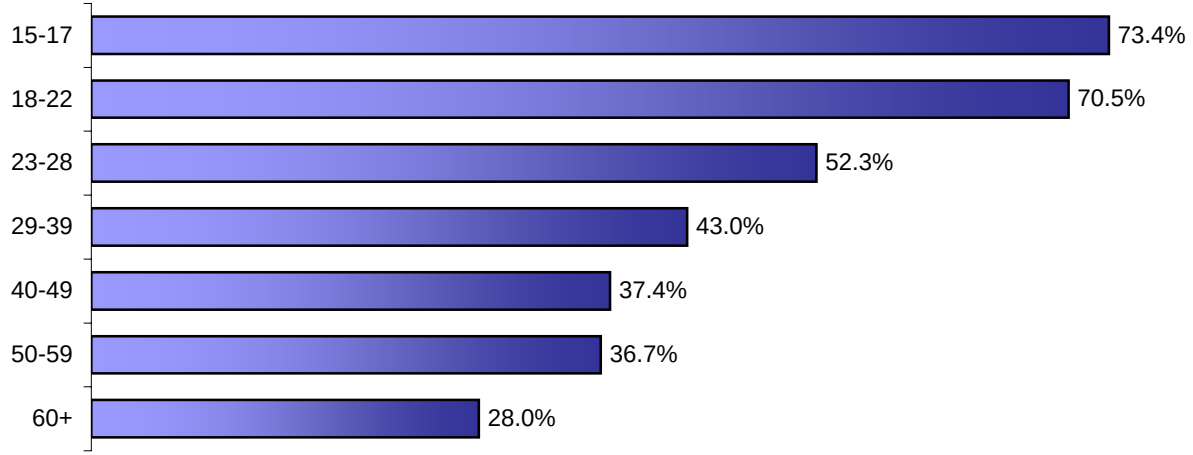

Source: SMCCD Data Warehouse

First-Time Student Enrollment by Course: Unduplicated Head Count
Fall 2003 to 2005

Term Desc	Subject Code	Course Number	Course Title	Head Count
Fall 2003	ACTG	100	Accounting Procedures	18
		121	Financial Accounting	2
		194	Intro. Quickbooks/Quickbks Pro	1
	ADMJ	100	Intro to Admin of Justice	9
		102	Prin/Procedures of Justice	6
		108	Police Community Relations	6
		135	Narcotics Investigation	2
	ANTH	110	Cultural Anthropology	3
		125	Physical Anthropology	1
		155	Human Prehistory/Rise of Civil	7
		360	Native Peoples of N. America	7
	ARBC	111	Elementary Arabic I	1
	ART	101	History of Art I	7
		102	History of Art II	4
		105	Art of Asia and the Near East	5
		115	Art, Music and Ideas	6
		130	Art Appreciation	11
		201	Form and Composition I	1
		204	Drawing I	16
		207	Life Drawing	2
		208	Portrait Drawing I	1
		214	Color	3
		221	Painting I	5
		222	Painting II	1
		351	Photography I	6
		354	Color Photography I	1
		405	Sculpture I	6
		411	Ceramics I	7
		665	Gallery Practicum	1
	ASL	111	American Sign Language I	11
	AUTO	665	2003 Smog Check Update	14
			Bar A6 Alternative Training	4
			BAR L1 Alternative	2
			Enhanced Clean Air Car	16
			On-Board Diagnosis II	1
			On-Board Diagnostics	3
		708	Auto Principles Lab	2
		710	Fundamentals of Auto Mechanics	18
		713	Electricity/Electronics	3
		735	Transmissions and Drivelines	1
		758	Auto Computer Controls	4
		768	On-Board Diagnostics II(OBDII)	3
		771	Automotive Electrical II	1
		772	Basic Clean Air Car I	4
		790	Automotive Brakes I	3
		793	Engine Performance	3
		822	Head And Valve Service	1
		860	Air Conditioning I	1

Term Desc	Subject Code	Course Number	Course Title	Head Count
	BIOL	101	Man in a Biological World	10
		110	Principles of Biology	14
		130	Human Biology	10
		140	Animals, People & Environment	5
		150	Intro to Marine Biology	2
		215	Organismal Biology	5
		240	General Microbiology	1
		250	Human Anatomy	1
		675	Honors Colloq. in Biology	2
		680	Intro to Biotechnology Train	1
	BUS.	100	Introduction to Business	6
		101	Human Relations at Work	3
		103	Intro. to Bus. Info Systems	7
		120	Math Analysis for Business	6
		123	Statistics	2
		150	Small Business Management	5
		180	Fundamentals of Marketing	4
		200	Intro International Business	6
		201	Business Law	2
		226	Global Business Negotiation	6
		230	Intro to Intn'l Marketing	1
		243	Legal Environment of Int'l Bus	2
		400	Business English	4
		401	Business Communications	3
		665	North County Leadership	1
		670	Business Work Experience	3
	CAOT	100	Beginning Computer Keyboarding	21
		101	Cmputr Keyboarding Skill Build	8
		104	Intro to Computers w/Windows I	17
		105	Intro to Computers Windows II	6
		200	Intro to MS Office Suite	4
		201	Integration of MS Office Apps	7
		214	Word Processing I: Word	6
		215	Word Processing II: Word	6
		222	Bus. Presentation I PowerPoint	3
		225	Spreadsheets I	2
		226	Spreadsheets II	6
		230	Database Applications I Access	2
		231	Database Application II Access	1
		400	Internet I	8
		403	HTML & Web Authoring Apps I	2
		404	HTML & Web Authoring Apps II	1
		410	Web Graphics I	1
		411	Web Graphics II: Photoshop	2
		690	Special Projects	1
	CHEM	112	Chemistry in Action	1
		210	General Chemistry I	11
	COMP	118	Intro to Obj-Oriented Prgrm De	5
		155	Computer Program. Visual Basic	5
		355	Introduction to Oracle - SQL	1
	COOP	670	Vocational Cooperative Ed	32

Term Desc	Subject Code	Course Number	Course Title	Head Count
		671	General Cooperative Education	1
	COSM	700	Cosm Concepts/Practice I	3
		740	Cosm Concepts/Practice V	2
		775	Esthetician	3
		785	Spa Technician Training	1
	CRER	136	Career Planning	11
		137	Life and Career Planning	35
		600	Assessment, Ori, Advisement	491
		650	ASTEP Seminar	4
			Athletes Seminar	5
			Honors Seminar	1
			MESA Seminar	1
			PUENTE Seminar	17
		665	Careers in Teaching	2
			Transfer Power	9
			Up Your Self-Esteem	1
		801	Ensuring Student Success	1
	DANC	140	Ballet	1
		330	Creative Dance	5
		350	Aerobic Dance	16
		400	Dance Production	6
		665	Afro-Brazilian Dance Workout	1
			Salsa	2
	DSKL	811	Differential Learning Skills	15
		817	Assistive Computer Access	3
		881	Computer-Based Cognitive Re-tr	1
		883	Development of Self-Advocacy S	5
	ECE.	201	Child Development	18
		210	ECE Principles	1
		211	ECE Curriculum	8
		212	Child, Family & Community	5
		214	Child-Parent Relations	2
		264	The Life Cycle of the Family	1
		270	Infant/Toddler Child Care	3
		272	Cultural Diversity in ECE	1
		275	Children's Language/Literacy	1
		665	Observation of Young Children	1
		670	ECE Cooperative Education	2
	ECON	100	Principles of Macroeconomics	43
		102	Principles of Microeconomics	3
	ELEC	110	Fundamentals of Electronics	4
	EMC.	410	Emergency Medical Tech I	1
		425	CPR: Health Care Provider	2
	ENGL	100	Composition	74
		105	Intensive Composition	5
		110	Composition & Literature	2
		161	Creative Writing I	10
		165	Adv. Composition	1
		400	Comp for Non-Native Speakers	9
		650	English Supplement	2
		655	ESL English Supplement	8

Term Desc	Subject Code	Course Number	Course Title	Head Count
		826	Basic Writing Skills	117
		836	Writing Development	101
		846	Reading & Writing Connections	29
		853	Writing Instruction w/Computer	35
	ESOL	810	ENGL Spkrs Other Languages I	17
		820	ENGL Spkers Other Languages II	10
		821	ENGL Spkrs Other Lang II (1st)	5
		822	ENGL Spkrs Other Lang II (2nd)	2
		824	ESOLReadingforConversation,Int	5
		830	ENGL Spkrs Other Languages III	13
		831	ENGL Spkers Other Lang III (1)	7
		840	ENGL Spkrs Other Languages IV	13
	FASH	117	Creating A Personal Image	6
		119	Clothing, Culture and Society	8
		151	Fashion Merchandising	5
	FCS	119	Clothing, Culture & Society	3
		213	Child-Parent Relations	1
		310	Nutrition	2
	FILM	440	Film Study and Appreciation	7
	FITN	110	Adult Conditioning	2
		201	Beginning Weight Conditioning	16
		202	Men's Int. Weight Conditioning	4
		205	Weight Conditioning	41
		303	Trail Hiking	1
		304	Walking Fitness	1
		305	Running for Fitness	12
		332	Stretching and Flexibility	5
		334	Yoga	17
		349	Functional Adapted Fitn Assess	2
		350	Adaptive Physical Education	4
		400	Fitness Academy	7
		680	Pilates	6
	GEOG	110	Cultural Geography	11
	GEOL	100	Survey of Geology	9
		105	Environmental Earth Science	13
		210	General Geology	3
		611	Field Geology I	1
	HIST	100	History Western Civ I	3
		101	History Western Civ II -Honors	3
		104	World Civilizations I	9
		108	Survey of American History	15
		201	United States History I	28
		202	United States History II	17
		235	History of Ethnic Groups in US	2
		240	History of Ethnic Groups in CA	7
		310	California History	7
		420	Survey of Latin American Hist.	6
		430	Early Asian Civilizations	13
	HSCI	100	General Health Education	7
		130	Human Sexuality	40
		436	Pharm Tech-Clinical Externship	6

Term Desc	Subject Code	Course Number	Course Title	Head Count
		665	Exploring Health Careers	4
	HUM.	106	Awakening of Individuality	6
		117	Arts, Senses and Imagination	8
	INDV	101	Beginning Archery	3
		125	Advanced Badminton	1
		160	Golf	2
		167	Golf Course Strategies	1
		251	Beginning Tennis	7
	INTD	110	Environmental Design	5
	JOUR	110	Mass Media & Society	7
		120	Newswriting	7
		300	Newspaper Production	1
		690	Special Projects	1
	LEGL	240	Introduction to Law	4
		250	Legal Research	1
		252	Civil & Administrative Process	2
	LIT.	116	Intro to World Literature	1
	LSCI	100	Intro to Information Research	4
	LSKL	800	Supervised Tutoring	37
		801	Study Skills Assistance	4
	MATH	110	Elementary Algebra	89
		111	Elementary Algebra I	69
		112	Elementary Algebra II	10
		120	Intermediate Algebra	77
		122	Intermediate Algebra I	12
		123	Interm Algebra with Review II	1
		130	Trigonometry	15
		200	Probability & Statistics	22
		201	Quantitative Reasoning	2
		222	Precalculus	29
		241	Applied Calculus I	7
		251	Calculus/Analytic Geometry I	16
		252	Calculus Analytic Geometry II	4
		270	Linear Algebra	1
		650	Math Supplement-Math Skills	2
			Math Supplement-Study Skills	3
		811	Fundamentals of Math	110
	MUS.	100	Fundamentals of Music	4
		115	Music, Art and Ideas	3
		202	Music Appreciation	20
		250	World Music	6
		290	Intro to MIDI Music	6
		301	Piano I	18
		302	Piano II	1
		377	Beginning Guitar	6
		378	Intermediate Guitar	1
		401	Beginning Solo Voice	9
		430	Concert Band	1
		450	Jazz Band	2
		470	Choir	3
		665	And All That Jazz	2

Term Desc	Subject Code	Course Number	Course Title	Head Count
			Music of Woody Herman	1
	OCEN	100	Survey of Oceanography	3
	P.E.	801	Sports Injury Rehabilitation	3
	PHIL	100	Introduction to Philosophy	14
		103	Critical Thinking	11
		240	Introduction to Ethics	3
	PHYS	210	General Physics I	1
		211	General Physics I-Calculus Sup	1
		250	Physics with Calculus I	3
	PLSC	130	International Relations	10
		200	National, State & Local Govt	5
		210	American Politics	4
		301	Calif State & Urban Government	2
	PSYC	100	General Psychology	66
		171	Quantitative Reasoning in Psyc	3
		200	Developmental Psychology	4
		201	Child Development	8
		268	Black Psychology	16
		410	Abnormal Psychology	6
	R.E.	100	Real Estate Principles	8
		680	CA Mortgage Loan Broker & Lend	1
	READ	812	Reading Laboratory	2
		826	Reading Improvement	140
		836	Academic Reading Strategies	109
		846	Reading & Writing Connections	12
		863	Reading Non-Native Spkrs III	4
		864	Reading Non-Native Speakers IV	1
	SGOV	111	Student Government I	1
		115	Community Service & Leadership	3
	SOCI	100	Introduction to Sociology	4
		141	Race & Ethnicity	8
	SPAN	110	Elementary Spanish	4
		111	Elementary Spanish I	1
		112	Elementary Spanish II	2
		220	Spanish for Spanish Speakers I	4
	SPCH	100	Fundamentals of Speech	42
		120	Interpersonal Communication	17
		127	Argumentation	2
		150	Communicating Across Cultures	8
		811	Speech Non-Native Speakers I	13
	SURG	440	Basic Sciences for SURG	1
		441	Surgical Patient Care Concepts	1
		445	Intro to Central Service Tech	7
		446	Clinical Practice for CST	8
	TAGA	111	Elementary Tagalog I	5
	TCOM	100	Intro. to TCOM and Networks	4
		451	PC Configuration and Repair	1
		480	Intro to Local Area Network	1
		483	Network Switches-Concepts&Apps	1
		485	TroubleshootingtheInternetwork	1
		665	Wireless LAN	1

Term Desc	Subject Code	Course Number	Course Title	Head Count
	TEAM	100	Baseball	14
		111	Beginning Basketball	17
		115	Advanced Basketball	4
		132	Flag Football	7
		179	Tournament Volleyball	2
	VARS	110	Varsity Men's Basketball	11
		150	Varsity Men's Soccer	10
		200	Varsity Men's Wrestling	8
		340	Varsity Womens Volleyball	2
		360	Varsity Women's Soccer	9
Fall 2004	ACTG	100	Accounting Procedures	11
		121	Financial Accounting	2
		171	Federal Income Tax	3
		194	Introduction to Quickbks Pro	1
	ADMJ	100	Intro to Admin of Justice	9
		102	Prin/Procedures of Justice	4
		108	Police Community Relations	4
		123	Concepts of Enforcement	4
		135	Narcotics Investigation	4
	ANTH	110	Cultural Anthropology	6
		155	Human Prehistory/Rise of Civil	1
		360	Native Peoples of N. America	4
	ARBC	111	Elementary Arabic I	6
		112	Elementary Arabic II	1
	ART	101	History of Art I	5
		102	History of Art II	5
		105	Art of Asia and the Near East	6
		115	Art, Music and Ideas	4
		130	Art Appreciation	12
		201	Form and Composition I	3
		204	Drawing I	8
		207	Life Drawing	1
		221	Painting I	6
		352	Photography II	1
		354	Color Photography I	2
		405	Sculpture I	5
		411	Ceramics I	6
		665	Gallery Practicum	1
			Intro to the Camera	2
	ASL	111	American Sign Language I	3
	AUTO	665	2005 Smog Check Update	2
			Bar A6 Alternative Training	4
			Bar A8 Transition	2
			BAR L1 Alternative	4
			Enhanced Clean Air Car	9
			Evaporative Emission Systems	1
			On-Board Diagnosis II	3
			Smog Check 2005	6
		708	Auto Principles Lab	2
		710	Fundamentals of Auto Mechanics	10
		713	Electricity/Electronics	1

Term Desc	Subject Code	Course Number	Course Title	Head Count
		725	Toyota Brakes and Chassis	4
		727	Toyota Air Conditioning	4
		734	Auto Engine Diagnosis & Repair	2
		768	On-Board Diagnostics II(OBDII)	5
		769	Head and Valve Services	1
		771	Automotive Electrical II	1
		772	Clean Air Car I	3
		773	Automotive Electrical I	3
		786	Air Conditioning I	3
		790	Automotive Brakes I	3
		793	Engine Performance	1
		840	Electrical I	1
		846	Electrical II	1
		850	Brakes I	1
		860	Air Conditioning I	2
	BIOL	101	Man in a Biological World	6
		110	Principles of Biology	13
		130	Human Biology	9
		145	Plants, People & Environment	9
		150	Intro to Marine Biology	25
		215	Organismal Biology	6
		250	Human Anatomy	1
		675	Honors Colloq. in Biology	3
	BUS.	100	Introduction to Business	5
		101	Human Relations at Work	4
		103	Intro. to Bus. Info Systems	4
		120	Math Analysis for Business	7
		123	Statistics	3
		201	Business Law	5
		226	Global Business Negotiation	2
		230	Intro to Intn'l Marketing	3
		243	Legal Environment of Int'l Bus	2
		400	Business English	4
	CAOT	100	Beginning Computer Keyboarding	16
		101	Cmputr Keyboarding Skill Build	7
		104	Intro to Computers w/Windows I	10
		105	Intro to Computers Windows II	6
		200	Intro to MS Office Suite	1
		201	Integration of MS Office Apps	1
		214	Word Processing I: Word	4
		215	Word Processing II: Word	2
		221	Desktop Publishing:MSPublisher	2
		222	Bus Presentations I-PowerPoint	3
		225	Spreadsheets I	2
		226	Spreadsheets II	2
		230	Database Applications I Access	1
		231	Database Application II Access	2
		400	Internet I	1
		403	HTML & Web Authoring Apps I	2
		410	Photoshop Basics	1
		412	Flash I	1

Term Desc	Subject Code	Course Number	Course Title	Head Count
		413	Flash II	1
		480	Network Fundamentals (LAN)	6
		665	Introduction to ASP.NET	1
			Windows 2003: Bilingual	3
	CHEM	112	Chemistry in Action	3
		192	Elementary Chemistry	2
		210	General Chemistry I	5
	COMP	118	Intro to Obj-Oriented Prgrm De	2
		155	Computer Program. Visual Basic	1
		356	FundamentalsofDatabase Admin I	1
	COOP	670	Vocational Cooperative Ed	37
		671	General Cooperative Education	3
	COSM	700	Cosm Concepts/Practice I	11
		710	Cosm Concepts/Practice II	2
		720	Cosm Concepts/Practice III	1
		730	Cosm Concepts/Practice IV	3
		785	Spa Technician Training	1
	CRER	100	How to Succeed in College	20
		136	Career Planning	14
		137	Life and Career Planning	21
		600	Assessment, Ori, Advisement	392
		650	ASTEP Seminar	5
			Athletes Seminar	4
			Honors Seminar	3
			PUENTE Seminar	7
		665	Anxiety Management	2
			Careers in Teaching	6
			Coping With Depression	4
			Deciding On A Major	4
			Transfer Power	10
			Up Your Self-Esteem	5
		880	Introduction to WorkAbility 3	2
		882	Steps to Employment	2
		883	Job Retention Strategies	2
	DANC	330	Creative Dance	5
		350	Aerobic Dance	11
		400	Dance Production	4
		665	Afro-Brazilian Dance Workout	4
			Argentine Tango	3
			Salsa	7
	DSKL	811	Differential Learning Skills	19
		817	Assistive Computer Access	8
		881	Computer-Based Cognitive Re-tr	1
		883	Development of Self-Advocacy S	15
	ECE.	201	Child Development	14
		210	ECE Principles	5
		211	ECE Curriculum	5
		212	Child, Family & Community	2
		214	Child-Parent Relations	6
		264	The Life Cycle of the Family	2
		270	Infant/Toddler Child Care	1

Term Desc	Subject Code	Course Number	Course Title	Head Count
		272	Cultural Diversity in ECE	1
		311	Early Child Ed Nutrition	5
		665	Observation of Young Children	2
	ECON	100	Principles of Macroeconomics	58
	ELEC	110	Fundamentals of Electronics	9
	EMC.	425	CPR: Health Care Provider	1
	ENGL	100	Composition	53
		105	Intensive Composition	8
		110	Comp, Lit. & Critical Thinking	3
		161	Creative Writing I	3
		165	Adv. Composition	2
		400	Comp for Non-Native Speakers	9
		650	English Supplement for STAARS	3
		655	ESL English Supplement	8
		826	Basic Writing Skills	76
		836	Writing Development	91
		846	Reading & Writing Connections	43
		853	Writing Assistance Lab	19
	ESOL	810	ENGL Spkrs Other Languages I	11
		811	ENGL Spkers Other Lang I (1st)	13
		820	ENGL Spkers Other Languages II	7
		821	ENGL Spkrs Other Lang II (1st)	1
		830	ENGL Spkrs Other Languages III	10
		831	ENGL Spkers Other Lang III (1)	9
		840	ENGL Spkrs Other Languages IV	14
		841	ENGL Spkrs Other Lang IV (1st)	5
		880	Vocab Practice for Non-Native	3
	FASH	117	Creating A Personal Image	1
		119	Clothing, Culture and Society	2
		151	Fashion Merchandising	5
	FCS	213	Child-Parent Relations	1
		310	Nutrition	2
	FILM	440	Film Study and Appreciation	5
	FITN	110	Adult Conditioning	2
		201	Beginning Weight Conditioning	30
		202	Intermed Weight Conditioning	1
		205	Weight Conditioning	17
		303	Trail Hiking	1
		305	Running for Fitness	1
		332	Stretching and Flexibility	14
		334	Yoga	22
		335	Pilates	7
		350	Adaptive Physical Education	2
		400	Fitness Academy	2
		680	Spinning	14
	GEOG	110	Cultural Geography	8
	GEOL	100	Survey of Geology	5
		105	Environmental Earth Science	1
		210	General Geology	1
		611	Field Geology I	1
	HIST	100	History Western Civ I	4

Term Desc	Subject Code	Course Number	Course Title	Head Count
		104	World Civilizations I	7
		108	Survey of American History	7
		201	United States History I	26
		202	United States History II	17
		235	History of Ethnic Groups in US	4
		240	History of Ethnic Groups in CA	4
		248	Women&The American Experience	1
		310	California History	12
		420	Survey of Latin American Hist.	8
		435	History of the Philippines	8
	HSCI	100	General Health Education	4
		130	Human Sexuality	26
	HUM.	106	Awakening of Individuality	3
		117	Arts, Senses and Imagination	1
	INDV	101	Beginning Archery	3
		167	Golf Course Strategies	3
	INTD	110	Environmental Design	2
	JOUR	110	Mass Media & Society	6
		120	Newswriting	2
		690	Special Projects	1
	LEGL	240	Introduction to Law	3
		250	Legal Research	2
		252	Civil & Administrative Process	1
		443	Law Office Procedures	1
	LIT.	373	Latin Amer Lit in Translation	1
	LSCI	100	Intro to Information Research	2
		106	Online Research I: Intro to On	2
		110	Digital Oral Research Project	1
	LSKL	800	Supervised Tutoring	63
		801	Study Skills Assistance	3
	MATH	110	Elementary Algebra	60
			Elementary Algebra-ASTEP	17
		111	Elementary Algebra I	64
		112	Elementary Algebra II	6
		120	Intermediate Algebra	83
		122	Intermediate Algebra I	15
		130	Trigonometry	14
		200	Probability & Statistics	22
		201	Quantitative Reasoning	2
		222	Precalculus	12
		241	Applied Calculus I	6
		251	Calculus/Analytic Geometry I	9
		252	Calculus Analytic Geometry II	4
		253	Calculus Analytic Geometry III	1
		270	Linear Algebra	1
		650	Math Supplement-Math Skills	1
		811	Fundamentals of Math	76
	MUS.	100	Fundamentals of Music	1
		115	Music, Art and Ideas	5
		202	Music Appreciation	17
		250	World Music	5

Term Desc	Subject Code	Course Number	Course Title	Head Count
		301	Piano I	14
		302	Piano II	1
		377	Beginning Guitar	5
		401	Beginning Solo Voice	10
		470	Choir	2
		665	Circle of Life	1
			Music of John Fedcheck	1
			Music of S. Goldman	1
		690	MIDI LAB	1
	OCEN	100	Survey of Oceanography	5
	PHIL	100	Introduction to Philosophy	5
		103	Critical Thinking	19
		160	History/Philosophy-Anc/Medievl	7
		240	Introduction to Ethics	7
	PHYS	250	Physics with Calculus I	2
		270	Physics with Calculus III	1
	PLSC	130	International Relations	6
		200	National, State & Local Govt	4
		210	American Politics	6
		301	Calif State & Urban Government	4
	PSYC	100	General Psychology	40
		171	Quantitative Reasoning in Psyc	1
		201	Child Development	2
		268	Black Psychology	5
		300	Social Psychology	3
		410	Abnormal Psychology	6
	R.E.	100	Real Estate Principles	8
		110	Real Estate Practice	3
		130	CA Mort/Loan Broker/Lend	3
	READ	812	Reading Laboratory	3
		826	Reading Improvement	92
		836	Academic Reading Strategies	105
		863	Reading Non-Native Spkrs III	4
	SGOV	115	Community Service & Leadership	1
	SOCI	100	Introduction to Sociology	3
		108	Community Relations	3
		141	Race & Ethnicity	7
	SOSC	160	Women in Transition Seminar	1
	SPAN	110	Elementary Spanish	13
		111	Elementary Spanish I	2
		120	Adv. Elementary Spanish	2
	SPCH	100	Fundamentals of Speech	26
		120	Interpersonal Communication	8
		127	Argumentation	3
		150	Communicating Across Cultures	10
		813	Speech Non-Native Speakers III	4
	SURG	445	Intro to Central Service Tech	3
	TAGA	111	Elementary Tagalog I	3
	TCOM	100	Intro. to TCOM and Networks	1
		405	Electrical Fundamentals: TCOM	1
		451	PC Configuration and Repair	1

Term Desc	Subject Code	Course Number	Course Title	Head Count
		452	A+ Certification Exam Prep	1
		480	Intro to Local Area Network	2
		665	Intro to Network Admin in UNI	1
	TEAM	100	Baseball	10
		111	Beginning Basketball	5
		115	Advanced Basketball	1
		132	Flag Football	5
	VARS	110	Varsity Men's Basketball	6
		150	Varsity Men's Soccer	8
		200	Varsity Men's Wrestling	7
		340	Varsity Womens Volleyball	3
		360	Varsity Women's Soccer	2
Fall 2005	ACTG	100	Accounting Procedures	11
		103	Ten-Key Skills	1
		121	Financial Accounting	7
		194	Introduction to Quickbks Pro	5
	ADMJ	100	Intro to Admin of Justice	7
		108	Community Relations	1
		110	Police Report Writing	3
		123	Concepts of Enforcement	4
		135	Narcotics Investigation	5
	ANTH	110	Cultural Anthropology	14
		125	Physical Anthropology	3
		165	Cross Cultural Sex & Gender	2
		680	Anthropology of Death	1
	ARBC	111	Elementary Arabic I	3
		112	Elementary Arabic II	2
		801	Conversational Arabic I, Elem	1
	ART	101	History of Art I	8
		102	History of Art II	2
		105	Art of Asia/ Near East-Honors	5
		107	Art of Our Times	1
		115	Art, Music and Ideas	9
		201	Form and Composition I	2
		204	Drawing I	7
		214	Color	3
		221	Painting I	8
		351	Photography I	5
		354	Color Photography I	2
		405	Sculpture I	1
		411	Ceramics I	14
	ASL	111	American Sign Language I	5
	AUTO	665	Bar A8 Transition	1
			Electric & Hybrid Vehicles	3
			On-Board Diagnosis II	3
			Smog Check Training	2
			Smog Check Update 2005	4
		708	Auto Principles Lab	1
		710	Fundamentals of Auto Mechanics	22
		713	Electricity/Electronics	2
		728	Toyota Adv. Electrical	1

Term Desc	Subject Code	Course Number	Course Title	Head Count
		730	Japanese Basic Electrical	2
		734	Auto Engine Diagnosis & Repair	4
		769	Head and Valve Services	2
		771	Automotive Electrical II	1
		772	Clean Air Car I	1
		773	Automotive Electrical I	2
		786	Air Conditioning I	1
		793	Engine Performance	2
	BIOL	101	Man in a Biological World	11
		110	Principles of Biology	19
		130	Human Biology	31
		145	Plants, People & Environment	6
		150	Intro to Marine Biology	9
		215	Organismal Biology	3
		415	Intro to Biotech Manufacturing	6
		675	Honors Colloq. in Biology	2
		680	Qual. Control for Biomanufact.	1
	BUS.	100	Introduction to Business	11
		101	Human Relations at Work	4
		103	Intro. to Bus. Info Systems	4
		120	Math Analysis for Business	5
		123	Statistics	2
		150	Small Business Management	1
		180	Fundamentals of Marketing	1
		200	Intro International Business	1
		201	Business Law	3
		401	Business Communications	3
		665	North County Leadership	1
		670	Business Work Experience	2
	CAOT	100	Beginning Computer Keyboarding	28
		101	Cmputr Keyboarding Skill Build	7
		104	Intro to Computers w/Windows I	15
		105	Intro to Computers Windows II	6
		201	Integration of MS Office Apps	2
		214	Word Processing I: Word	5
		215	Word Processing II: Word	2
		222	Bus Presentations I-PowerPoint	1
		223	Bus. Present. II: PowerPoint	1
		225	Spreadsheets I	6
		226	Spreadsheets II	3
		230	Database Applications I Access	2
		231	Database Application II Access	2
		301	Maximize Employment Potential	2
		400	Internet I	1
		403	HTML & Web Authoring Apps I	2
		404	HTML & Web Authoring Apps II	1
		410	Photoshop Basics	2
		480	Network Fundamentals (LAN)	1
		665	Computer Skills for Work	7
			Troubleshooting Computers	4
			Videos w/ Premiere Pro	2

Term Desc	Subject Code	Course Number	Course Title	Head Count
	CHEM	112	Chemistry in Action	2
		192	Elementary Chemistry	1
		210	General Chemistry I	8
		410	Chemistry for Health Sciences	3
	CHIN	111	Elementary Chinese I	4
	COMB	404	Beginning Shotokan Karate	5
	COMP	250	Programming Methods I: C++	1
		665	Intro to Using Linux	1
	COOP	670	Vocational Cooperative Ed	43
		671	General Cooperative Education	2
	COSM	700	Cosm Concepts/Practice I	23
		710	Cosm Concepts/Practice II	4
		720	Cosm Concepts/Practice III	3
		730	Cosm Concepts/Practice IV	7
		785	Spa Technician Training	3
	COUN	100	College Success	27
	CRER	136	Career Planning	7
		137	Life and Career Planning	26
		600	Assessment, Ori, Advisement	617
		650	ASTEP Seminar	10
			Athletes Seminar	19
			PUENTE Seminar	15
		665	Anger Management	2
			Career-On Trak Dev. Program	15
			Careers in Teaching	3
			Coping With Depression	2
			Deciding On A Major	2
			Transfer Power	6
		801	Ensuring Student Success	1
	DANC	330	Creative Dance	1
		350	Aerobic Dance	8
		400	Dance Production	6
		665	Argentine Tango	5
			Ballroom	1
			Salsa	2
	DSKL	811	Differential Learning Skills	29
		817	Assistive Computer Access	21
		883	Development of Self-Advocacy S	10
	ECE.	201	Child Development	10
		210	ECE Principles	7
		211	ECE Curriculum	5
		212	Child, Family & Community	3
		214	Child-Parent Relations	10
		223	Infant/Toddler Development	1
		241	ECE Admin: Human Relations	2
		242	Adult Supervision in ECE/CD	1
		264	The Life Cycle of the Family	2
		272	Cultural Diversity in ECE	1
		670	Cooperative Education	1
	ECON	100	Principles of Macroeconomics	51
		102	Principles of Microeconomics	2

Term Desc	Subject Code	Course Number	Course Title	Head Count
	ELEC	110	Fundamentals of Electronics	4
	EMC.	410	Emergency Medical Tech I	5
		415	EMT I Refresher	1
	ENGL	100	Composition	98
		110	Comp, Lit. & Critical Thinking	1
		161	Creative Writing I	2
		165	CriticalThinking/Adv. Comp	1
		166	Women on Writing	1
		650	English Supplement for STAARS	2
		655	ESL English Supplement	14
		680	ENGL Skills-Cultural Prod.	1
			Grammar Workshop	11
		826	Basic Writing Skills	126
		836	Writing Development	99
		846	Reading & Writing Connections	100
		853	Writing Assistance Lab	8
	ESOL	400	Comp for Nonnative Speakers	30
		810	ENGL Spkrs Other Languages I	12
		811	ENGL Spkers Other Lang I (1st)	9
		820	ENGL Spkers Other Languages II	10
		821	ENGL Spkrs Other Lang II (1st)	9
		830	ENGL Spkrs Other Languages III	16
		831	ENGL Spkers Other Lang III (1)	5
		840	ENGL Spkrs Other Languages IV	12
		841	ENGL Spkrs Other Lang IV (1st)	6
	FASH	117	Creating A Personal Image	2
		119	Clothing, Culture and Society	2
		151	Fashion Merchandising	4
	FCS	119	Clothing, Culture and Society	1
		310	Nutrition	9
	FILM	440	Film Study and Appreciation	10
		450	Great Film Directors	4
	FITN	110	Adult Conditioning	10
		116	Body Conditioning	3
		201	Beginning Weight Conditioning	14
		202	Intermed Weight Conditioning	1
		205	Weight Conditioning	45
		301	Spinning	6
		305	Running for Fitness	7
		332	Stretching and Flexibility	6
		334	Yoga	18
		335	Pilates	11
		349	Functional Adapted Fitn Assess	1
		350	Adaptive Physical Education	4
		400	Fitness Academy	3
	GEOG	110	Cultural Geography	8
	GEOL	100	Survey of Geology	10
		105	Environmental Earth Science	5
		210	General Geology	1
		611	Field Geology I	1
	HIST	100	History Western Civ I	13

Term Desc	Subject Code	Course Number	Course Title	Head Count
		101	History Western Civ II -Honors	2
		104	World Civilizations I	7
		108	Survey of American History	16
		201	United States History I	30
		202	United States History II	10
		203	The United States Since 1945	5
		240	History of Ethnic Groups in CA	4
		310	California History	13
		420	Survey of Latin American Hist.	5
		435	History of the Philippines	8
	HSCI	100	General Health Education	6
		130	Human Sexuality	26
		484	Medical Terminology	2
		680	Gateway to Health Careers	12
	HUM.	106	Awakening of Individuality	3
		117	Arts, Senses and Imagination	4
	INDV	101	Beginning Archery	1
		160	Golf	1
		251	Beginning Tennis	3
		253	Intermediate Tennis	1
		255	Advanced Tennis	1
		680	Tai Chi	2
	ITAL	111	Italian I	3
	JOUR	110	Mass Media & Society	11
		120	Newswriting	3
		690	Special Projects	2
	LEGL	240	Introduction to Law	2
		250	Legal Research	1
	LSCI	100	Intro to Information Research	1
	LSKL	800	Supervised Tutoring	396
		801	Study Skills Assistance	14
	MATH	110	Elementary Algebra	95
		111	Elementary Algebra I	109
		112	Elementary Algebra II	7
		120	Intermediate Algebra	108
		122	Intermediate Algebra I	17
		123	Intermediate Algebra II	3
		130	Trigonometry	16
		200	Probability & Statistics	28
		201	Quantitative Reasoning	1
		222	Precalculus	12
		241	Applied Calculus I	14
		251	Calculus/Analytic Geometry I	17
		252	Calculus Analytic Geometry II	2
		650	Math Supplement-Math Skills	15
		805	Fundamentals of Mathematics I	58
		806	Fundamentals of Mathematics II	64
	MUS.	100	Fundamentals of Music	20
		111	Theory Workshop-Songwriting	1
		115	Music, Art and Ideas	6
		202	Music Appreciation	15

Term Desc	Subject Code	Course Number	Course Title	Head Count
		250	World Music	13
		290	Intro to MIDI Music	5
		301	Piano I	13
		377	Beginning Guitar	7
		383	Guitar Ensemble I	1
		401	Beginning Solo Voice	4
		430	Concert Band	2
		470	Choir	3
		665	Eric Clapton Styles for Guitar	3
			Voice: Off to See the Wizard	1
	OCEN	100	Survey of Oceanography	7
	P.E.	211	Prevent/Care-Athletic Injuries	3
		212	Prevent/Care-Athltc Injury Lab	1
	PHIL	100	Introduction to Philosophy	16
		103	Critical Thinking	12
		175	Hist Of Phil 16-18th Century	2
		240	Introduction to Ethics	8
		680	Greek Myth,Fable&Legend-Honors	1
			Intro-ScientificReason.-Honors	1
	PHYS	250	Physics with Calculus I	2
	PLSC	130	International Relations	2
		200	National, State & Local Govt	6
		210	American Politics	8
		301	Calif State & Urban Government	2
		330	Middle East Politics: ...	1
	PSYC	100	General Psychology	74
		200	Developmental Psychology	2
		201	Child Development	10
		268	Black Psychology	7
		300	Social Psychology	1
		410	Abnormal Psychology	7
	R.E.	100	Real Estate Principles	12
		110	Real Estate Practice	1
		130	CA Mort/Loan Broker/Lend	1
	READ	812	Reading Laboratory	6
		826	Reading Improvement	122
		836	Academic Reading Strategies	96
		863	Reading Non-Native Spkrs III	5
		864	Reading Non-Native Speakers IV	2
	SGOV	115	Community Service & Leadership	2
	SOCI	100	Introduction to Sociology	11
		141	Race & Ethnicity	12
	SOSC	160	Women in Transition Seminar	3
	SPAN	110	Elementary Spanish	10
		111	Elementary Spanish I	5
		112	Elementary Spanish II	4
		120	Adv. Elementary Spanish	1
	SPCH	100	Public Speaking	36
		120	Interpersonal Communication	11
		127	Argumentation Honors	5
		150	Intercultural Communication	10

Term Desc	Subject Code	Course Number	Course Title	Head Count
		813	Speech Non-Native Speakers III	8
	SURG	445	Intro to Central Service Tech	1
	TAGA	111	Elementary Tagalog I	1
		112	Elementary Tagalog II	1
	TCOM	100	Intro. to TCOM and Networks	4
		451	PC Configuration and Repair	1
		480	Intro to Local Area Network	1
		482	Introduction to Routers	1
	TEAM	100	Baseball	16
		111	Beginning Basketball	7
		115	Advanced Basketball	1
		132	Flag Football	3
		141	Beginning Soccer	6
		145	Advanced Soccer	3
	VARS	110	Varsity Basketball	3
		150	Varsity Men's Soccer	25
		200	Varsity Men's Wrestling	5
		340	Varsity Womens Volleyball	7
		360	Varsity Women's Soccer	11

Source: SMCCD Data Warehouse