Department Success and Retention

This report contains success and retention rates by various demographic segments and by course. Annual data are an aggregate of the fall and spring semesters.The following parameters have been applied:

-Success Counts: Number of students with A,B,C,CR grades.
-Success Rate: The percentage of students who complete a course with a grade of A,B,C,CR out of total enrollments.
-Retention Counts: Number of students with A,B,C,D,F,CR,NC, I grades.
-Retention Rate: The percentage of students who complete a course with a grade of A,B,C,D,F,CR,NC, I out of total headcount.

Annual Success and Retention

	Headcount	Success Count	Success Rate	Retention Count	Retention Rate
2003/04	405	272	**67%**	336	**83%**
2004/05	344	253	**74%**	305	**89%**
2005/06	322	208	**65%**	271	**84%**
2006/07	385	258	**67%**	323	**84%**
2007/08	349	207	**59%**	264	**76%**
Change from 2006/07 to 2007/08	-36	-51	**-8%**	-59	**-8%**
Totals & Averages	**1,805**	1,198	**66%**	1,499	**83%**

Annual (Fall/Spring) Success and Retention Rates

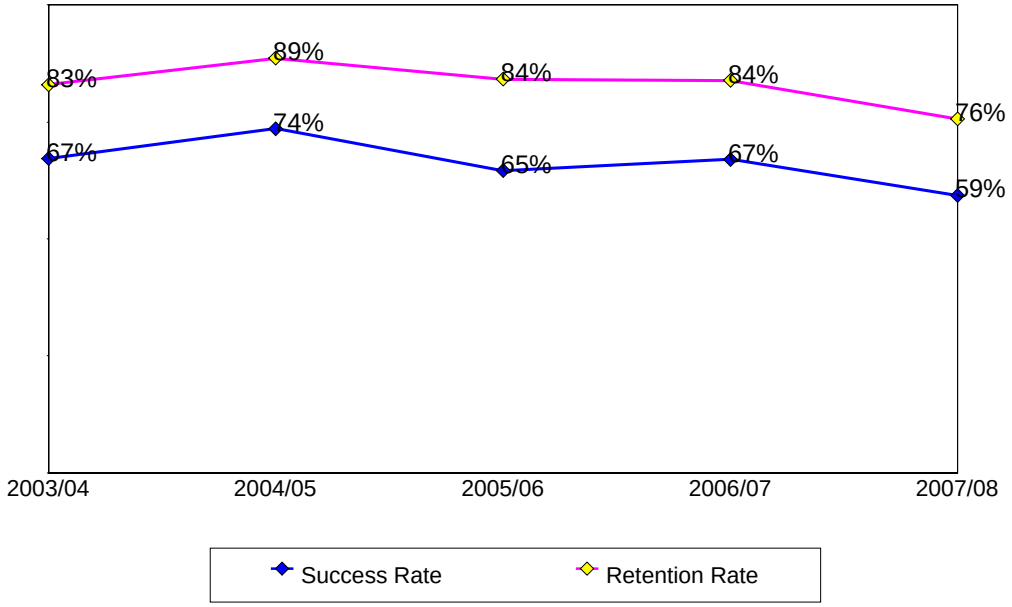

Source: SMCCCD Data Warehouse

Success and Retention By Term

	Headcount	Success Count	Success Rate	Retention Count	Retention Rate
Fall 2003	210	152	**72%**	179	**85%**
Fall 2004	153	119	**78%**	139	**91%**
Fall 2005	156	99	**63%**	133	**85%**
Fall 2006	220	147	**67%**	190	**86%**
Fall 2007	183	108	**59%**	137	**75%**
Spring 2004	195	120	**62%**	157	**81%**
Spring 2005	191	134	**70%**	166	**87%**
Spring 2006	166	109	**66%**	138	**83%**
Spring 2007	165	111	**67%**	133	**81%**
Spring 2008	166	99	**60%**	127	**77%**
Totals & Averages	1,805	1,198	**66%**	1,499	**83%**

Grade Distribution

	A		B		C		D		F		CR		NC		W	
Fall 2003	74	36%	57	28%	16	6%	11	6%	16	9%					31	16%
Fall 2004	47	31%	46	32%	21	15%	3	2%	17	10%					14	9%
Fall 2005	42	25%	33	22%	22	14%	10	7%	22	15%					23	16%
Fall 2006	48	23%	54	24%	42	19%	15	6%	28	13%					28	14%
Fall 2007	38	20%	38	22%	28	16%	11	7%	17	8%			1	0%	45	26%
Spring 2004	46	26%	51	26%	18	8%	12	7%	25	14%					38	20%
Spring 2005	55	28%	46	25%	31	16%	9	5%	23	12%					24	13%
Spring 2006	43	26%	50	32%	15	9%	9	6%	20	12%					27	16%
Spring 2007	50	31%	37	23%	21	12%	5	3%	17	12%	1	0%			32	19%
Spring 2008	49	31%	33	19%	17	10%	7	3%	20	13%					39	23%

Source: SMCCCD Data Warehouse

Success and Retention by Ethnicity

		Headcount	Success Count	Success Rate	Retention Count	Retention Rate
2003/04	African American	13	6	**46%**	11	**85%**
	Asian	92	60	**65%**	73	**79%**
	Filipino	68	43	**63%**	53	**78%**
	Hispanic	68	36	**53%**	55	**81%**
	Native American	3	2	**67%**	2	**67%**
	Other	15	10	**67%**	13	**87%**
	White	126	102	**81%**	111	**88%**
	Unreported	20	13	**65%**	18	**90%**
	Totals & Averages	405	272	**67%**	336	**83%**
2004/05	African American	11	7	**64%**	10	**91%**
	Asian	87	67	**77%**	78	**90%**
	Filipino	58	41	**71%**	50	**86%**
	Hispanic	61	42	**69%**	53	**87%**
	Native American	5	3	**60%**	5	**100%**
	Other	12	5	**42%**	9	**75%**
	White	97	79	**81%**	89	**92%**
	Unreported	13	9	**69%**	11	**85%**
	Totals & Averages	344	253	**74%**	305	**89%**
2005/06	African American	10	9	**90%**	10	**100%**
	Asian	81	50	**62%**	63	**78%**
	Filipino	70	43	**61%**	58	**83%**
	Hispanic	40	27	**68%**	35	**88%**
	Native American	1	1	**100%**	1	**100%**
	Other	11	5	**45%**	10	**91%**
	White	88	60	**68%**	77	**88%**
	Unreported	21	13	**62%**	17	**81%**
	Totals & Averages	322	208	**65%**	271	**84%**
2006/07	African American	10	5	**50%**	8	**80%**
	Asian	68	52	**76%**	59	**87%**
	Filipino	108	64	**59%**	91	**84%**
	Hispanic	68	36	**53%**	54	**79%**
	Native American	4	4	**100%**	4	**100%**
	Other	10	7	**70%**	9	**90%**
	White	91	75	**82%**	79	**87%**
	Unreported	26	15	**58%**	19	**73%**
	Totals & Averages	385	258	**67%**	323	**84%**
2007/08	African American	21	9	**43%**	16	**76%**
	Asian	60	39	**65%**	46	**77%**
	Filipino	57	42	**74%**	47	**82%**
	Hispanic	89	44	**49%**	65	**73%**
	Native American	3			1	**33%**
	Other	11	3	**27%**	5	**45%**
	White	75	45	**60%**	56	**75%**
	Unreported	33	25	**76%**	28	**85%**
	Totals & Averages	349	207	**59%**	264	**76%**

Source: SMCCCD Data Warehouse

Success and Retention by Gender

		Headcount	Success Count	Success Rate	Retention Count	Retention Rate
2003/04	Female	240	169	**70%**	202	**84%**
	Male	158	98	**62%**	127	**80%**
	Unreported	4	4	**100%**	4	**100%**
	Totals & Averages	402	271	**67%**	333	**83%**
2004/05	Female	195	145	**74%**	175	**90%**
	Male	143	104	**73%**	125	**87%**
	Unreported	2	2	**100%**	2	**100%**
	Totals & Averages	340	251	**74%**	302	**89%**
2005/06	Female	202	137	**68%**	174	**86%**
	Male	116	68	**59%**	94	**81%**
	Unreported	3	2	**67%**	2	**67%**
	Totals & Averages	321	207	**64%**	270	**84%**
2006/07	Female	235	156	**66%**	197	**84%**
	Male	144	96	**67%**	120	**83%**
	Unreported	5	5	**100%**	5	**100%**
	Totals & Averages	384	257	**67%**	322	**84%**
2007/08	Female	208	128	**62%**	162	**78%**
	Male	138	76	**55%**	99	**72%**
	Unreported	2	2	**100%**	2	**100%**
	Totals & Averages	348	206	**59%**	263	**76%**

Success and Retention by Day/Evening Status

		Headcount	Success Count	Success Rate	Retention Count	Retention Rate
2003/04	Day	322	218	**68%**	267	**83%**
	Evening	83	54	**65%**	69	**83%**
2004/05	Day	246	184	**75%**	220	**89%**
	Evening	98	69	**70%**	85	**87%**
2005/06	Day	241	146	**61%**	199	**83%**
	Evening	81	62	**77%**	72	**89%**
2006/07	Day	329	220	**67%**	277	**84%**
	Evening	56	38	**68%**	46	**82%**
2007/08	Day	301	171	**57%**	222	**74%**
	Evening	48	36	**75%**	42	**88%**

Source: SMCCCD Data Warehouse

Success and Retention by Age

		Headcount	Success Count	Success Rate	Retention Count	Retention Rate
2003/04	Under 18	5	3	**60%**	5	**100%**
	Age 18-22	283	183	**65%**	232	**82%**
	Age 23-28	62	45	**73%**	56	**90%**
	Age 29-39	29	22	**76%**	22	**76%**
	Age 40-49	11	8	**73%**	9	**82%**
	Age 50-59	13	10	**77%**	11	**85%**
	Age 60+	2	1	**50%**	1	**50%**
	Totals & Averages	405	272	**67%**	336	**83%**
2004/05	Under 18	9	4	**44%**	7	**78%**
	Age 18-22	237	172	**73%**	211	**89%**
	Age 23-28	51	38	**75%**	44	**86%**
	Age 29-39	28	21	**75%**	25	**89%**
	Age 40-49	10	9	**90%**	9	**90%**
	Age 50-59	9	9	**100%**	9	**100%**
	Totals & Averages	344	253	**74%**	305	**89%**
2005/06	Under 18	3	2	**67%**	3	**100%**
	Age 18-22	210	128	**61%**	175	**83%**
	Age 23-28	65	44	**68%**	55	**85%**
	Age 29-39	27	20	**74%**	23	**85%**
	Age 40-49	10	8	**80%**	9	**90%**
	Age 50-59	5	4	**80%**	4	**80%**
	Age 60+	2	2	**100%**	2	**100%**
	Totals & Averages	322	208	**65%**	271	**84%**
2006/07	Under 18	2	1	**50%**	2	**100%**
	Age 18-22	256	166	**65%**	216	**84%**
	Age 23-28	74	47	**64%**	58	**78%**
	Age 29-39	30	22	**73%**	25	**83%**
	Age 40-49	8	7	**88%**	7	**88%**
	Age 50-59	7	7	**100%**	7	**100%**
	Age 60+	8	8	**100%**	8	**100%**
	Totals & Averages	385	258	**67%**	323	**84%**
2007/08	Under 18	7	6	**86%**	7	**100%**
	Age 18-22	241	138	**57%**	182	**76%**
	Age 23-28	60	36	**60%**	42	**70%**
	Age 29-39	24	15	**63%**	19	**79%**
	Age 40-49	11	7	**64%**	8	**73%**
	Age 50-59	3	2	**67%**	3	**100%**
	Age 60+	3	3	**100%**	3	**100%**
	Totals & Averages	349	207	**59%**	264	**76%**

Source: SMCCCD Data Warehouse

Success and Retention by Enrollment Status

		Headcount	Success Count	Success Rate	Retention Count	Retention Rate
2003/04	Continuing Student	328	222	**68%**	273	**83%**
	Currently K-12	1	1	**100%**	1	**100%**
	First-Time Student	27	13	**48%**	22	**81%**
	First-Time Transfer Student	17	15	**88%**	17	**100%**
	Returning Student	20	13	**65%**	14	**70%**
	Returning Transfer Student	12	8	**67%**	9	**75%**
2004/05	Continuing Student	284	214	**75%**	252	**89%**
	Currently K-12	5	3	**60%**	4	**80%**
	First-Time Student	17	9	**53%**	16	**94%**
	First-Time Transfer Student	11	10	**91%**	10	**91%**
	Returning Student	19	10	**53%**	15	**79%**
	Returning Transfer Student	8	7	**88%**	8	**100%**
2005/06	Continuing Student	248	163	**66%**	207	**83%**
	Currently K-12	1	1	**100%**	1	**100%**
	First-Time Student	21	9	**43%**	19	**90%**
	First-Time Transfer Student	21	12	**57%**	17	**81%**
	Returning Student	21	16	**76%**	18	**86%**
	Returning Transfer Student	10	7	**70%**	9	**90%**
2006/07	Continuing Student	304	206	**68%**	251	**83%**
	Currently K-12	2			2	**100%**
	First-Time Student	23	13	**57%**	20	**87%**
	First-Time Transfer Student	20	14	**70%**	16	**80%**
	Returning Student	25	16	**64%**	23	**92%**
	Returning Transfer Student	11	9	**82%**	11	**100%**
2007/08	Continuing Student	262	159	**61%**	202	**77%**
	Currently K-12	6	5	**83%**	6	**100%**
	First-Time Student	24	14	**58%**	18	**75%**
	First-Time Transfer Student	30	17	**57%**	21	**70%**
	Returning Student	18	7	**39%**	11	**61%**
	Returning Transfer Student	9	5	**56%**	6	**67%**

Source: SMCCCD Data Warehouse