Department Productivity: By Year and By Term

	Census Headcount	End of Term Headcount	FTEF	FTES	WSCH	Load	Sections	Max Enroll
2003/04	3,173	2,463	11.80	**209.92**	6,298	534	145	4,001
2004/05	2,525	1,977	10.20	**160.63**	4,819	473	123	3,448
2005/06	2,307	1,748	9.53	**128.57**	3,857	405	119	3,154
2006/07	2,125	1,914	9.04	**120.72**	3,622	400	117	3,037
2007/08	2,401	1,827	8.06	**132.26**	3,968	492	105	2,930

	Census Headcount	End of Term Headcount	FTEF	FTES	WSCH	Load	Sections	Max Enroll
Fall 2003	1,378	1,052	5.03	**89.33**	2,680	532	61	1,722
Fall 2004	1,126	906	4.80	**76.18**	2,285	476	58	1,705
Fall 2005	939	717	3.98	**51.63**	1,549	389	48	1,290
Fall 2006	857	778	3.94	**49.44**	1,483	376	51	1,286
Fall 2007	998	751	3.35	**54.02**	1,621	483	45	1,256
Spring 2004	1,426	1,119	5.53	**95.39**	2,862	517	70	1,843
Spring 2005	1,028	806	4.19	**60.78**	1,824	435	50	1,312
Spring 2006	1,014	777	4.32	**56.99**	1,710	396	55	1,457
Spring 2007	866	765	3.47	**48.43**	1,453	419	46	1,221
Spring 2008	1,094	854	3.64	**61.94**	1,858	511	48	1,298
Summer 2003	369	292	1.23	**25.20**	756	613	14	436
Summer 2004	371	265	1.20	**23.67**	710	592	15	431
Summer 2005	354	254	1.23	**19.95**	598	485	16	407
Summer 2006	402	371	1.63	**22.85**	685	420	20	530
Summer 2007	309	222	1.07	**16.29**	489	458	12	376

Source: SMCCCD Data Warehouse

Census Headcount: Number of duplicated headcount at final census.
End of Term Headcount: Number of duplicated headcount at the end of the term.
FTEF: Total number of full time equivalent faculty assigned.
FTES: Total number of full time equivalent students enrolled at first census.
WSCH: Weekly student contact hours generated by census enrollments.
Load: The ratio of WSCH to FTEF, used to measure productivity.
Sections: Total number of sections offered per semester.
Max Enroll: The enrollment capacity or maximum enrollment as defined in curriculum.

Department Fill Rates by Term

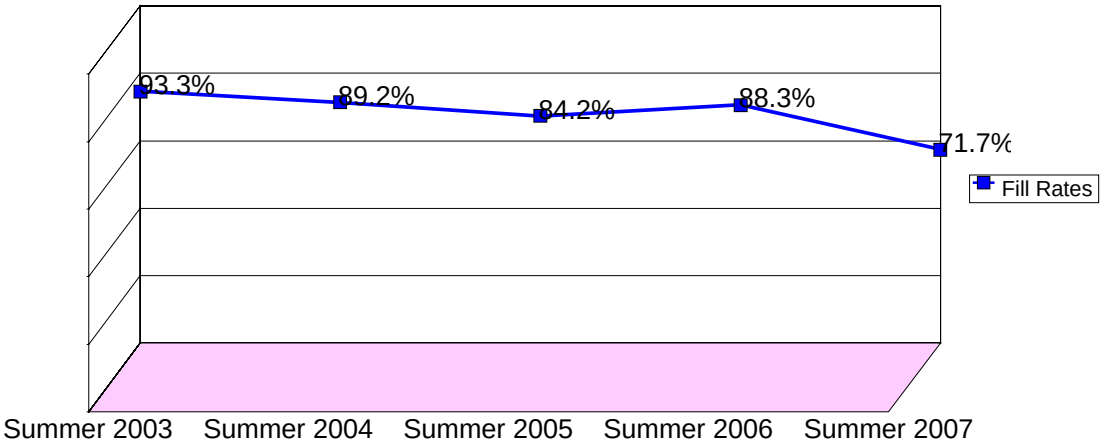

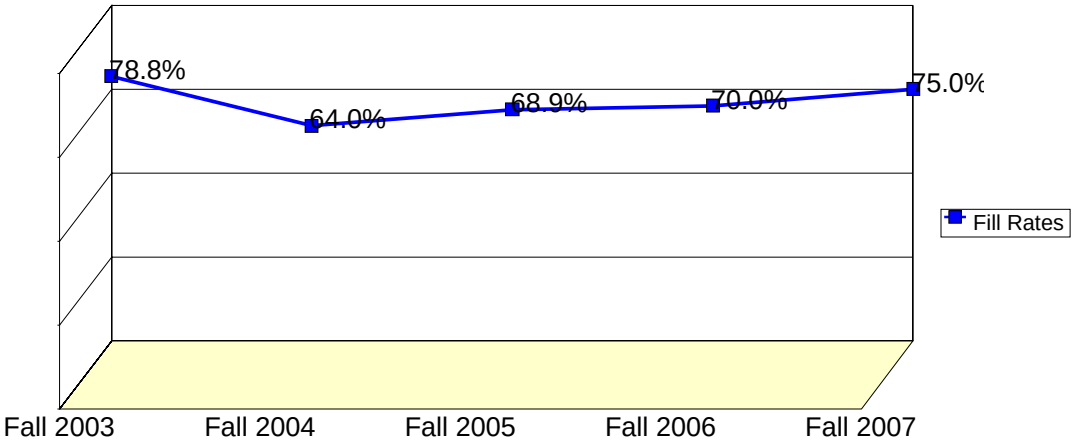

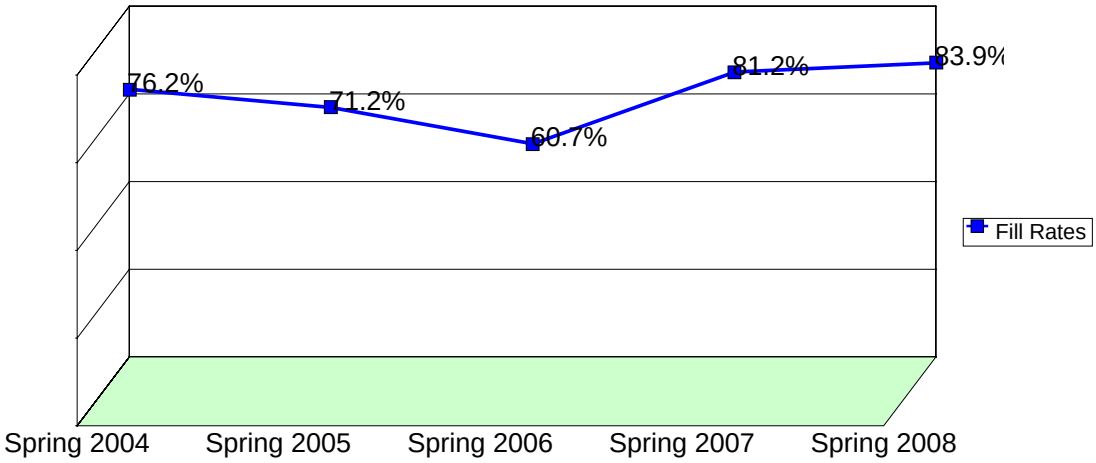

Source: SMCCCD Data Warehouse

*Note: For a list of courses included in this report, see Department Productivity: Term by Course. Interdepartmental crosslisted courses are included in fill rate figures only. Crosslisted courses have been combined to calculate a single fill rate.

Fill Rates: The percent a class fills/enrolls based on capacity or enrollment maximum defined in the curriculum (does not include positive attendance, open entry/open exit, or independent study classes).

Department Productivity: Term by Course

					Census Headcount	End of Term Headcount	FTEF	FTES	WSCH	Load	Sections	Max Enro
Fall 2003		CAOT	100	Beginning Computer Keyboarding	25	18	0.07	1.60	48	720	2	64
			104	Intro to Computers w/Windows I	122	93	0.40	7.71	231	578	4	120
			105	Intro to Computers Windows II	56	45	0.13	2.13	64	478	2	56
			200	Intro to MS Office Suite	45	38	0.27	5.11	153	575	2	56
			201	Integration of MS Office Apps	45	32	0.13	2.23	67	502	2	56
			214	Word Processing I: Word	93	65	0.20	3.79	114	568	3	96
			215	Word Processing II: Word	85	64	0.40	8.86	266	665	3	96
			222	Bus Presentations I-PowerPoint	20	11	0.07	0.84	25	377	1	32
				Bus. Presentation I PowerPoint	21	18	0.07	1.28	38	576	1	32
			225	Spreadsheets I	100	83	0.20	4.94	148	740	3	104
			226	Spreadsheets II	44	35	0.27	4.19	126	471	2	64
				Spreadsheets II: Excel	40	24	0.13	2.67	80	600	1	40
			230	Database Applications I Access	89	73	0.20	4.31	129	646	3	104
			231	Database Application II Access	76	62	0.40	5.83	175	438	3	104
			400	Internet I	56	32	0.20	3.88	116	581	2	64
			403	HTML & Web Authoring Apps I	81	63	0.30	5.46	164	546	3	96
			404	HTML & Web Authoring Apps II	59	50	0.30	4.26	128	426	3	96
			410	Web Graphics I	31	28	0.07	1.89	57	850	1	32
				Web Graphics I:Photoshop	34	22	0.07	1.67	50	752	1	32
			411	Web Graphics II: Photoshop	22	12	0.07	1.08	32	486	1	32
				Web Graphics II:Photoshop	28	26	0.07	1.28	38	576	1	32
			412	Web Animation	14	13	0.10	1.28	38	384	1	32
			413	Advanced Flash	17	15	0.10	1.26	38	379	1	32
			420	Web Scripting I	21	8	0.10	1.70	51	509	1	32
			421	Web Scripting II	10	9	0.10	0.76	23	229	1	32
			680	Publisher	26	25	0.10	2.30	69	691	1	32
			690	Special Projects	3	1	0.00	0.13	4	#INF	5	45
	TJ	CAOT	100	Beginning Computer Keyboarding	20	9	0.07	0.91	27	411	1	32
			101	Cmputr Keyboarding Skill Build	28	24	0.07	2.00	60	900	1	32
	TN	CAOT	100	Beginning Computer Keyboarding	18	15	0.05	0.82	25	494	1	32
			101	Cmputr Keyboarding Skill Build	5	5	0.05	0.39	12	234	1	32
	TP	CAOT	100	Beginning Computer Keyboarding	24	20	0.10	1.17	35	350	1	32
			101	Cmputr Keyboarding Skill Build	13	8	0.10	0.83	25	250	1	32
	ZA	CAOT	480	Network Fundamentals (LAN)	7	6	0.10	0.77	23	231	1	25
		TCOM	480	Intro to Local Area Network	10	7	0.10	1.43	43	430	1	25
Fall 2004		CAOT	100	Beginning Computer Keyboarding	27	25	0.10	1.23	37	370	1	32
			104	Intro to Computers w/Windows I	80	67	0.30	4.98	149	498	3	96
			105	Intro to Computers Windows II	45	44	0.20	2.46	74	363	2	56
			200	Intro to MS Office Suite	37	33	0.27	4.26	128	479	2	56
			201	Integration of MS Office Apps	26	21	0.07	1.31	39	590	1	30
			214	Word Processing I: Word	54	30	0.13	2.38	71	535	2	67
			215	Word Processing II: Word	51	45	0.27	4.39	132	494	2	67
			221	Desktop Publishing:MSPublisher	23	22	0.10	1.86	56	559	1	32

CAOT Department
2003/04 to 2007/08

					Census Headcount	End of Term Headcount	FTEF	FTES	WSCH	Load	Sections	Max Enro
			222	Bus Presentations I-PowerPoint	34	30	0.07	1.13	34	510	1	38
			223	Bus. Present. II: PowerPoint	17	17	0.07	0.57	17	255	1	40
			225	Spreadsheets I	92	76	0.20	4.77	143	716	3	99
			226	Spreadsheets II	43	37	0.27	4.14	124	466	2	64
				Spreadsheets II: Excel	37	25	0.13	2.47	74	555	1	35
			230	Database Applications I Access	70	57	0.20	3.47	104	520	3	104
			231	Database Application II Access	57	41	0.40	5.61	168	421	3	104
			301	Maximize Employment Potential	38	36	0.07	1.77	53	798	1	35
			400	Internet I	22	21	0.10	1.34	40	402	1	32
			403	HTML & Web Authoring Apps I	47	34	0.20	3.48	104	522	2	64
			404	HTML & Web Authoring Apps II	29	26	0.20	2.07	62	311	2	64
			408	Digital Audio and Video	14	9	0.07	1.55	46	696	1	30
			410	Photoshop Basics	52	38	0.13	3.60	108	810	2	67
			411	Photoshop for the Web	35	31	0.13	2.19	66	493	2	67
			412	Flash I	46	31	0.20	4.54	136	681	2	64
			413	Flash II	22	18	0.20	1.72	52	258	2	64
			420	JavaScript	21	10	0.10	2.02	61	606	2	64
			421	XML	11	11	0.10	1.01	30	302	2	64
			665	Introduction to ASP.NET	12	10	0.07	0.37	11	164	1	24
				More ASP.NET	5	4	0.07	0.15	5	69	1	24
				Windows 2003: Bilingual	16	13	0.10	1.07	32	320	1	32
			690	Special Projects	1	1	0.00	0.06	2	#INF	4	35
	TJ	CAOT	100	Beginning Computer Keyboarding	22	16	0.05	1.01	30	603	1	32
			101	Cmputr Keyboarding Skill Build	23	16	0.05	0.88	26	526	1	32
	ZA	CAOT	480	Network Fundamentals (LAN)	5	4	0.10	0.72	22	215	1	20
		TCOM	480	Intro to Local Area Network	13	11	0.10	1.86	56	559	1	20
	ZB	CAOT	480	Network Fundamentals (LAN)	12	7	0.10	1.60	48	480	1	25
		TCOM	480	Intro to Local Area Network	10	8	0.10	1.33	40	400	1	25
Fall 2005		CAOT	100	Beginning Computer Keyboarding	63	43	0.25	2.94	88	352	3	86
			104	Intro to Computers w/Windows I	83	70	0.30	5.08	152	508	3	88
			105	Intro to Computers Windows II	43	38	0.19	2.06	62	320	2	56
			200	Intro to MS Office Suite	18	13	0.13	2.06	62	463	1	24
			201	Integration of MS Office Apps	24	23	0.07	1.21	36	545	1	30
			214	Word Processing I: Word	60	44	0.13	2.79	84	627	2	67
			215	Word Processing II: Word	56	48	0.27	5.08	152	572	2	67
			222	Bus Presentations I-PowerPoint	34	22	0.07	1.10	33	495	1	30
			223	Bus. Present. II: PowerPoint	16	15	0.07	0.53	16	240	1	30
			225	Spreadsheets I	82	59	0.20	4.03	121	604	3	91
			226	Spreadsheets II	31	27	0.27	2.94	88	331	2	56
				Spreadsheets II: Excel	38	22	0.13	2.13	64	480	1	35
			230	Database Applications I Access	41	26	0.13	1.70	51	382	2	72
			231	Database Application II Access	36	19	0.27	2.98	90	336	2	72
			301	Maximize Employment Potential	33	29	0.07	1.10	33	495	1	35
			400	Internet I	10	10	0.10	0.61	18	183	1	24
			403	HTML & Web Authoring Apps I	39	31	0.20	2.56	77	384	2	56
			404	HTML & Web Authoring Apps II	31	29	0.20	1.88	56	282	2	56
			410	Photoshop Basics	44	25	0.07	1.37	41	615	1	35
			411	Photoshop for the Web	24	18	0.07	0.73	22	330	1	35

CAOT Department
2003/04 to 2007/08

					Census Headcount	End of Term Headcount	FTEF	FTES	WSCH	Load	Sections	Max Enro
		420	JavaScript		13	5	0.10	0.45	14	135	1	32
		421	Web Scripting II		5	4	0.10	0.25	8	75	1	32
		665	Computer Skills for Work		21	16	0.07	0.96	29	432	1	24
			Troubleshooting Computers		15	12	0.07	0.75	23	339	1	32
			Videos w/ Premiere Pro		18	15	0.07	0.57	17	258	1	24
		690	Special Projects		0	0	0.00				4	35
TJ	CAOT	100	Beginning Computer Keyboarding		20	18	0.05	0.91	27	549	1	32
		101	Cmputr Keyboarding Skill Build		20	19	0.10	1.39	42	417	1	32
TP	CAOT	100	Beginning Computer Keyboarding		12	9	0.10	0.95	28	285	1	24
		101	Cmputr Keyboarding Skill Build		7	6	0.05	0.22	7	135	1	24
ZA	CAOT	480	Network Fundamentals (LAN)		2	2	0.10	0.29	9	86	1	20
	TCOM	480	Intro to Local Area Network		8	5	0.10	1.15	34	344	1	20
Fall 2006	CAOT	100	Beginning Computer Keyboarding		41	41	0.10	2.05	62	615	2	64
		104	Intro to Computers w/Windows I		85	73	0.30	5.37	161	537	3	88
		105	Intro to Computers Windows II		37	32	0.19	2.41	72	374	2	56
		200	Intro to MS Office Suite		39	30	0.27	3.83	115	431	2	59
		201	Integration of MS Office Apps		28	25	0.13	1.62	49	365	2	60
		214	Word Processing I: Word		33	33	0.07	1.10	33	495	1	35
		215	Word Processing II: Word		26	26	0.13	1.73	52	390	1	35
		221	Desktop Publishing:MSPublisher		21	18	0.10	1.70	51	510	1	32
		222	Bus Presentations I-PowerPoint		24	24	0.07	0.80	24	360	1	30
		223	Bus. Present. II: PowerPoint		21	21	0.07	0.70	21	315	1	30
		225	Spreadsheets I: Excel		64	56	0.20	3.62	109	543	3	91
		226	Spreadsheets II: Excel		53	48	0.40	4.59	138	344	3	91
		230	Database Applications I Access		21	21	0.07	0.70	21	315	1	40
		231	Database Application II Access		15	15	0.13	1.00	30	225	1	40
		301	Maximize Employment Potential		27	27	0.07	0.90	27	405	1	35
		400	Internet I		23	21	0.10	1.23	37	368	1	24
		403	HTML & Web Authoring Apps I		37	31	0.20	2.46	74	369	2	56
		404	HTML & Web Authoring Apps II		28	28	0.20	1.75	52	262	2	56
		408	Digital Audio and Video		14	13	0.13	1.38	41	310	1	32
		410	Photoshop Basics		56	54	0.13	2.37	71	533	2	67
		411	Photoshop for the Web		31	27	0.13	1.29	39	291	2	65
		665	Introduction to Power Point		30	30	0.03	0.24	7	220	1	0
			What is Podcasting & Blogging		18	15	0.07	0.88	27	398	1	24
		690	Special Projects		0	0	0.00				4	35
TJ	CAOT	100	Beginning Computer Keyboarding		13	12	0.05	0.59	18	357	1	32
		101	Cmputr Keyboarding Skill Build		7	5	0.05	0.53	16	320	1	32
TN	CAOT	100	Beginning Computer Keyboarding		7	6	0.05	0.32	10	192	1	32
		101	Cmputr Keyboarding Skill Build		16	13	0.05	1.22	37	731	1	32
TP	CAOT	101	Cmputr Keyboarding Skill Build		13	7	0.10	0.75	23	225	1	24
ZA	CAOT	480	Network Fundamentals (LAN)		6	5	0.10	0.66	20	198	1	24
	TCOM	480	Network Fundamentals (LAN)		18	17	0.10	2.70	81	810	1	24
ZB	CAOT	480	Network Fundamentals (LAN)		2	2	0.10	0.20	6	60	1	25
	TCOM	480	Network Fundamentals (LAN)		13	9	0.10	1.82	55	546	1	25
ZO	CAOT	412	Flash I		11	11	0.05	0.94	28	566	1	24

CAOT Department
2003/04 to 2007/08

					Census Headcount	End of Term Headcount	FTEF	FTES	WSCH	Load	Sections	Max Enro
		COMP	412	Flash I	1	1	0.05	0.09	3	51	1	24
	ZP	CAOT	413	Flash II	8	6	0.05	0.40	12	240	1	24
		COMP	413	Flash II	2	2	0.05	0.10	3	60	1	24
	ZR	CAOT	420	JavaScript	2	2	0.05	0.10	3	60	1	32
		COMP	423	JavaScript	1	1	0.05	0.05	2	30	1	32
Fall 2007		CAOT	100	Beginning Computer Keyboarding	53	27	0.10	2.45	74	735	2	64
			101	Cmputr Keyboarding Skill Build	35	18	0.05	2.40	72	1,440	1	35
			104	Intro to Computers w/Windows I	81	73	0.30	4.99	150	499	3	102
			105	Intro to Computers Windows II	25	19	0.10	1.53	46	445	1	32
			200	Intro to MS Office Suite	44	34	0.27	3.75	113	422	2	70
			201	Integration of MS Office Apps	40	34	0.13	1.47	44	332	2	60
			214	Word Processing I: Word	35	15	0.07	1.03	31	465	1	35
			215	Word Processing II: Word	27	15	0.13	1.73	52	390	1	35
			222	Bus Presentations I-PowerPoint	34	27	0.07	1.10	33	495	1	35
			223	Bus. Present. II: PowerPoint	20	17	0.07	0.57	17	255	1	35
			225	Spreadsheets I: Excel	82	55	0.13	3.79	114	853	2	70
			226	Spreadsheets II: Excel	61	42	0.27	4.86	146	547	2	70
			230	Database Applications I Access	38	22	0.07	1.17	35	525	1	40
			231	Database Application II Access	16	10	0.13	0.93	28	210	1	40
			301	Maximize Employment Potential	31	25	0.07	0.97	29	435	1	35
			400	Internet I	37	33	0.10	1.97	59	592	1	35
			403	HTML & Web Authoring Apps I	56	47	0.20	3.76	113	565	2	70
			404	HTML & Web Authoring Apps II	33	28	0.20	1.99	60	299	2	70
			410	Photoshop Basics	56	39	0.13	2.80	84	629	2	70
			411	Photoshop for the Web	44	37	0.13	1.74	52	392	2	70
			665S	Intro to MAC OperatingSystem X	16	15	0.07	0.40	12	178	1	15
			665S	Fun with MAC OperatingSystem X	16	15	0.07	0.40	12	182	1	15
			690	Special Projects	0	0	0.00				4	35
	TJ	CAOT	100	Beginning Computer Keyboarding	23	22	0.05	1.75	53	1,051	1	32
			101	Cmputr Keyboarding Skill Build	8	8	0.05	0.61	18	366	1	32
	TN	CAOT	100	Beginning Computer Keyboarding	10	9	0.05	0.76	23	457	1	32
			101	Cmputr Keyboarding Skill Build	16	14	0.05	1.22	37	731	1	32
	TP	CAOT	101	Cmputr Keyboarding Skill Build	19	13	0.10	1.20	36	360	1	24
	ZA	CAOT	480	Network Fundamentals (LAN)	10	9	0.10	1.10	33	330	1	24
		TCOM	480	Network Fundamentals (LAN)	18	15	0.10	2.70	81	810	1	24
	ZO	CAOT	412	Flash I	19	17	0.05	0.90	27	540	1	35
		COMP	412	Flash I	5	3	0.05	0.20	6	120	1	35
	ZP	CAOT	413	Flash II	13	12	0.05	0.65	20	390	1	24
		COMP	413	Flash II	8	7	0.05	0.40	12	240	1	24
Spring 2004		CAOT	100	Beginning Computer Keyboarding	40	38	0.10	3.49	105	1,048	2	52
			101	Computer Keyboarding	9	9	0.10	0.74	22	223	1	10
			104	Intro Computers w/Windows	99	78	0.30	6.41	192	641	3	88
				Intro to Computers w/Windows	35	31	0.10	2.13	64	640	1	32
			105	Intro to Computers w/WindowsII	35	30	0.13	1.50	45	338	2	64
				Intro. Computers w/Windows II	26	20	0.07	1.31	39	590	1	24
			200	Intro. to Microsoft Suite	49	40	0.27	4.86	146	547	2	56
			201	Integration of MS Office Apps	18	11	0.07	0.58	17	259	1	24
			214	Word Processing I: Word	75	63	0.20	4.99	150	749	3	88

CAOT Department
2003/04 to 2007/08

					Census Headcount	End of Term Headcount	FTEF	FTES	WSCH	Load	Sections	Max Enro
			215	Word Processing II: Word	81	68	0.40	8.17	245	613	3	88
			222	Bus Presentations I-PowerPoint	18	17	0.07	0.84	25	378	1	32
				Power Point I On-Line	33	26	0.07	0.00	0	0	1	35
			223	Bus. Present. II: PowerPoint	14	13	0.07	0.57	17	258	1	25
				Power Point II - On-Line	27	23	0.07	0.90	27	405	1	35
			225	Spreadsheets I	48	31	0.07	2.38	71	1,068	1	40
				Spreadsheets: Exel	29	25	0.07	3.54	106	1,590	1	32
				Spreadsheets: Excel	29	21	0.07	1.35	41	609	1	32
			226	Spreadsheets II: Excel	94	67	0.40	7.36	221	552	3	104
			230	Data Base I: Access	25	21	0.07	1.71	51	771	1	32
				Database Applications I	67	44	0.13	3.72	112	836	2	72
			231	Database Applications II	49	33	0.27	4.45	134	501	2	72
			301	Maximize Employment Potential	15	12	0.07	0.43	13	195	1	30
			400	Internet I	50	44	0.20	3.16	95	473	2	64
			403	HTML & Web Authoring	25	21	0.10	1.67	50	500	1	32
				HTML & Web Authoring Apps I	30	23	0.10	1.83	55	549	1	32
				HTML Apps & Web Authoring	27	18	0.10	1.35	41	405	1	32
			404	HTML Apps II: Dreamweaver	41	38	0.20	3.12	94	469	2	64
				HTML Aps. II: Dreamerweaver	22	18	0.10	1.10	33	330	1	32
			406	Multimedia Web I: Audio	17	11	0.10	1.46	44	437	1	20
			407	Multimedia Web II: Video	14	14	0.10	0.96	29	288	1	32
			410	Web Graphic I: Adobe Photoshop	44	30	0.13	1.94	58	436	2	64
			411	Web Graphic II Adobe Photoshop	26	24	0.13	1.27	38	286	2	64
			412	Web Animation - Flash	20	13	0.10	1.37	41	411	1	32
			413	Advanced Flash	17	13	0.10	1.46	44	437	1	32
			430	Web Database I	21	14	0.07	1.06	32	477	1	32
			431	Web Database II	13	12	0.07	0.66	20	295	1	32
			432	Web Database III	5	4	0.07	0.25	8	114	1	32
			690	Special Proj: Office Ad.	1	1	0.00	0.07	2	#INF	3	15
				Special Projects	2	1	0.00	0.10	3	#INF	2	10
	SR	CAOT	420	Web Scripting I	28	10	0.10	2.30	69	691	2	64
	SS	CAOT	421	Web Scripting II	9	8	0.10	0.74	22	222	2	64
	T1	CAOT	100	Beginning Computer Keyboarding	35	30	0.13	2.29	69	516	2	64
			101	Computer Keyboarding	25	25	0.07	1.51	45	679	1	32
	T2	CAOT	100	Beginning Computer Keyboarding	20	15	0.07	1.89	57	848	1	32
			101	Cmputr Keyboarding Skill Build	7	3	0.07	0.18	5	81	1	32
	ZA	CAOT	480	Introduction to Local Area Net	5	4	0.10	1.27	38	380	1	30
		TCOM	480	Network Fundamentals (LAN)	4	4	0.10	0.52	16	157	1	30
	ZB	CAOT	480	Introduction to Local Area Net	7	4	0.10	0.93	28	280	1	24
		TCOM	480	Network Fundamentals (LAN)	7	6	0.10	0.93	28	280	1	24
Spring 2005		CAOT	100	Beginning Computer Keyboarding	55	38	0.23	3.09	93	398	3	84
			101	Computer Keyboarding	8	7	0.07	0.59	18	267	1	10
			104	Intro Computers w/Windows	49	42	0.20	3.19	96	479	2	56
				Intro to Computers w/Windows	35	29	0.10	2.13	64	640	1	32
			105	Intro to Computers w/WindowsII	21	19	0.09	1.20	36	394	1	32
			200	Intro. to Microsoft Suite	38	30	0.27	3.79	114	427	2	64
			201	Integrating MS Office Applic.	23	18	0.07	1.12	34	504	1	32
			214	Word Processing I: Word	84	57	0.20	3.24	97	485	3	88

CAOT Department
2003/04 to 2007/08

					Census Headcount	End of Term Headcount	FTEF	FTES	WSCH	Load	Sections	Max Enro
			215	Word Processing II: Word	47	36	0.27	3.99	120	449	2	56
			222	Bus Presentations I-PowerPoint	11	9	0.07	0.00	0	0	1	24
				Power Point I On-Line	35	32	0.07	1.17	35	525	1	36
			223	Power Point II - On-Line	30	28	0.07	1.00	30	450	1	30
			225	Spreadsheets I	34	29	0.07	1.10	33	495	1	35
				Spreadsheets: Excel	31	29	0.07	3.78	113	1,700	1	32
				Spreadsheets: Excel	27	23	0.07	1.51	45	680	1	32
			226	Spreadsheets II: Excel	63	51	0.47	5.27	158	339	3	99
			230	Database Applications I	63	44	0.13	2.12	64	477	2	72
			231	Database Applications II	42	30	0.27	3.80	114	428	2	72
			301	Maximize Employment Potential	30	24	0.07	1.00	30	450	1	30
			400	Internet I	15	14	0.10	1.17	35	350	1	32
			403	HTML & Web Authoring	16	14	0.10	1.07	32	320	1	32
				HTML Apps & Web Authoring	41	32	0.10	2.05	62	615	1	32
			404	HTML Apps II: Dreamweaver	11	10	0.10	0.84	25	251	1	32
				HTML Aps. II: Dreamweaver	24	21	0.10	1.20	36	360	1	32
			408	Digital Audio and Video	17	12	0.10	1.88	56	563	1	32
			410	Web Graphic I: Adobe Photoshop	49	31	0.13	1.80	54	405	2	64
			411	Web Graphic II Adobe Photoshop	31	25	0.07	1.06	32	478	1	32
			690	Special Proj: Office Ad.	0	0	0.00				2	10
				Special Projects	0	0	0.00				2	10
	SR	CAOT	420	Javascript	9	5	0.10	0.45	14	135	1	32
	T1	CAOT	100	Beginning Computer Keyboarding	32	28	0.13	2.13	64	480	2	64
			101	Computer Keyboarding	19	19	0.07	1.31	39	587	1	32
	T2	CAOT	100	Beginning Computer Keyboarding	27	13	0.07	1.20	36	540	1	32
	ZA	CAOT	480	Introduction to Local Area Net	6	4	0.10	0.86	26	258	1	24
		TCOM	480	Network Fundamentals (LAN)	11	10	0.10	1.58	47	473	1	24
	ZB	CAOT	480	Introduction to Local Area Net	5	3	0.10	0.67	20	200	1	24
		TCOM	480	Network Fundamentals (LAN)	8	5	0.10	1.07	32	320	1	24
Spring 2006		CAOT	100	Beginning Computer Keyboarding	35	23	0.17	1.96	59	353	2	52
			101	Cmputr Keyboarding Skill Build	3	2	0.00	0.23	7	#INF	1	20
				Computer Keyboarding	14	12	0.10	2.33	70	699	1	32
			104	Intro Computers w/Windows	54	43	0.20	3.27	98	490	2	56
				Intro to Computers w/Windows	37	33	0.10	2.26	68	677	1	32
				Intro to Computers w/Windows I	21	21	0.10	1.08	32	324	1	0
			105	Intro to Computers w/WindowsII	47	42	0.18	2.48	74	407	2	64
			200	Intro. to Microsoft Suite	32	24	0.27	3.62	109	407	2	64
			201	Integrating MS Office Applic.	10	7	0.07	0.41	12	185	1	32
			212	Word Processing I: WordPerfect	13	12	0.07	0.79	24	356	1	25
			213	Word Processing II:WordPerfect	10	9	0.13	1.22	37	274	1	25
			214	Word Processing I: Word	47	37	0.13	1.58	47	355	2	64
			215	Word Processing II: Word	40	31	0.27	3.14	94	353	2	64
			222	Bus Presentations I-PowerPoint	18	12	0.07	0.60	18	270	1	24
				Power Point I On-Line	36	30	0.07	1.20	36	540	1	36
			223	Power Point II - On-Line	28	22	0.07	0.93	28	420	1	30
			225	Spreadsheets I: Excel	26	21	0.07	3.17	95	1,426	1	32
				Spreadsheets I: Excel	69	43	0.13	2.65	79	595	2	67
			226	Spreadsheets II: Excel	56	48	0.40	4.61	138	346	3	99

CAOT Department
2003/04 to 2007/08

					Census Headcount	End of Term Headcount	FTEF	FTES	WSCH	Load	Sections	Max Enro
			230	Database Applications I	29	12	0.07	0.97	29	435	1	40
				Database Apps I: Access	13	11	0.07	0.40	12	178	1	32
			231	Database Apps II: Access	17	12	0.13	1.13	34	255	1	40
			301	Maximize Employment Potential	23	17	0.07	0.73	22	330	1	30
			400	Internet I	17	15	0.10	1.46	44	437	1	32
			403	HTML & Web Authoring	11	6	0.10	0.73	22	220	1	32
				HTML Apps & Web Authoring	40	26	0.10	2.00	60	600	1	32
			404	HTML Aps. II: Dreamweaver	26	17	0.10	1.30	39	390	1	32
			405	HTML & Web Authoring Apps III	9	7	0.07	0.42	13	191	1	24
			410	Photoshop Basics	45	37	0.13	1.80	54	404	2	64
			411	Photoshop for the Web	34	28	0.13	1.31	39	294	2	64
			665	Introduction to Word	34	34	0.03	0.78	23	700	1	60
			690	Special Proj: Office Ad.	1	1	0.00	0.10	3	#INF	2	10
				Special Projects	0	0	0.00				2	10
	SR	CAOT	420	Javascript	11	6	0.05	0.55	17	330	1	30
		COMP	423	JavaScript	3	0	0.05	0.15	5	90	1	30
	SS	CAOT	421	XML	7	5	0.05	0.35	11	210	1	32
		COMP	424	XML	1	0	0.05	0.05	2	30	1	32
	T1	CAOT	100	Beginning Computer Keyboarding	32	25	0.13	2.13	64	478	2	64
			101	Computer Keyboarding	8	7	0.13	0.00	0	0	1	32
	T2	CAOT	100	Beginning Computer Keyboarding	18	9	0.07	0.70	21	315	1	32
	TR	CAOT	412	Flash I	27	20	0.05	1.35	41	810	1	30
		COMP	412	Flash I	4	4	0.05	0.20	6	120	1	30
	TS	CAOT	413	Flash II	11	8	0.05	0.55	17	330	1	30
		COMP	413	Flash II	5	5	0.05	0.25	8	150	1	30
	ZA	CAOT	480	Introduction to Local Area Net	5	2	0.10	0.72	22	215	1	24
		TCOM	480	Network Fundamentals (LAN)	15	13	0.10	2.15	65	645	1	24
Spring 2007		CAOT	100	Beginning Computer Keyboarding	27	20	0.05	1.35	41	810	1	30
			101	Cmputr Keyboarding Skill Build	13	11	0.05	1.08	32	606	1	20
				Computer Keyboarding	15	13	0.10	0.43	13	129	1	30
			104	Intro Computers w/Windows	30	22	0.10	1.83	55	549	1	30
				Intro to Computers w/Windows I	37	29	0.10	2.26	68	677	1	30
			105	Intro to Computers w/WindowsII	19	19	0.09	0.87	26	285	1	30
			200	Intro - Microsoft Office Suite	18	18	0.13	1.20	36	270	1	30
				Intro- Microsoft Office Suite	19	17	0.13	1.99	60	448	1	32
			201	Integration of MS Office Apps	20	20	0.07	0.67	20	300	1	30
			214	Word Processing I: Word	42	38	0.07	1.35	41	609	2	65
			215	Word Processing II: Word	37	33	0.27	3.47	104	391	2	65
			221	Desktop Publishing:MSPublisher	19	19	0.10	0.95	29	285	1	35
			222	Bus Presentations I:PowerPoint	29	29	0.07	0.97	29	435	1	35
			223	Bus. Present II: PowerPoint	17	17	0.07	0.57	17	255	1	30
			225	Spreadsheets I: Excel	18	17	0.07	2.19	66	987	1	30
				Spreadsheets I: Excel	59	55	0.13	2.70	81	607	2	65
			226	Spreadsheets II: Excel	50	48	0.27	4.17	125	469	2	65
			230	Database Apps I: Access	35	24	0.07	1.17	35	525	1	35
			231	Database Apps II: Access	18	18	0.13	1.20	36	270	1	35
			301	Maximize Employment Potential	25	25	0.07	0.83	25	375	1	30
			400	Internet I	23	16	0.10	1.31	39	394	1	30

CAOT Department
2003/04 to 2007/08

					Census Headcount	End of Term Headcount	FTEF	FTES	WSCH	Load	Sections	Max Enro
			403	HTML & Web Authoring Apps. I	20	19	0.10	1.33	40	400	1	30
				HTML Apps & Web Authoring I	21	21	0.10	1.05	32	315	1	30
			404	HTML & Web Authoring Apps II	33	32	0.20	2.11	63	317	2	60
			408	Digital Audio and Video	14	11	0.13	1.60	48	360	1	30
			410	Photoshop Basics	57	48	0.13	2.48	74	558	2	65
			411	Photoshop for the Web	41	36	0.13	1.61	48	363	2	65
			665S	Create & Use Excel Spreadsheet	25	25	0.03	0.29	9	257	1	30
			690	Special Proj: Office Ad.	0	0	0.00				2	10
				Special Projects	1	1	0.00	0.03	1	#INF	2	10
	T1	CAOT	100	Beginning Computer Keyboarding	31	26	0.11	2.03	61	571	2	64
			101	Computer Keyboarding	5	2	0.05	0.29	9	164	1	32
	T2	CAOT	100	Beginning Computer Keyboarding	22	13	0.05	1.00	30	600	1	32
	TR	CAOT	412	Flash I	10	10	0.05	0.50	15	300	1	30
		COMP	412	Flash I	6	6	0.05	0.30	9	180	1	30
	TS	CAOT	413	Flash II	8	8	0.05	0.40	12	240	1	30
		COMP	413	Flash II	7	7	0.05	0.35	11	210	1	30
	ZA	CAOT	480	Network Fundamentals (LAN)	8	5	0.10	1.15	34	344	1	30
		TCOM	480	Network Fundamentals (LAN)	22	16	0.10	3.15	95	946	1	30
Spring 2008		CAOT	100	Beginning Computer Keyboarding	22	15	0.05	1.05	32	630	1	30
			101	Computer Keyboarding	23	14	0.10	1.62	49	485	1	30
			104	Intro Computers w/Windows	43	34	0.10	2.95	88	885	1	35
				Intro to Computers w/Windows I	39	37	0.10	3.57	107	1,070	1	35
			105	Intro to Computers w/WindowsII	45	34	0.16	2.06	62	391	2	60
			200	Intro - Microsoft Office Suite	27	20	0.13	1.80	54	405	1	30
				Intro- Microsoft Office Suite	32	28	0.13	3.35	101	754	1	32
			201	Integration of MS Office Apps	18	18	0.07	0.60	18	270	1	30
			214	Word Processing I: Word	70	52	0.13	2.26	68	509	2	65
			215	Word Processing II: Word	59	46	0.27	5.36	161	603	2	65
			222	Bus Presentations I:PowerPoint	30	20	0.07	0.93	28	420	1	35
			223	Bus. Present II: PowerPoint	19	16	0.07	0.63	19	285	1	30
			225	Spreadsheets I: Excel	32	26	0.07	1.07	32	480	1	30
				Spreadsheets I: Excel	84	68	0.13	4.31	129	969	2	70
			226	Spreadsheets II: Excel	76	59	0.20	6.19	186	929	2	70
			230	Database Apps I: Access	34	22	0.07	0.90	27	405	1	35
			231	Database Apps II: Access	12	12	0.13	0.80	24	180	1	35
			301	Maximize Employment Potential	32	24	0.00	1.03	31	#INF	1	30
			400	Internet I	23	18	0.10	1.38	41	414	1	30
			403	HTML & Web Authoring Apps. I	24	20	0.10	1.10	33	329	1	30
				HTML Apps & Web Authoring I	27	20	0.10	1.35	41	405	1	30
			404	HTML & Web Authoring Apps II	32	28	0.10	1.40	42	420	1	30
			408	Digital Audio and Video	14	14	0.13	2.01	60	452	1	30
			410	Photoshop Basics	58	45	0.13	2.39	72	538	2	65
			411	Photoshop for the Web	38	24	0.13	1.39	42	312	2	65
			665S	Intro to MAC OperatingSystem X	12	12	0.07	0.62	19	278	1	25
			665S	Fun with MAC OperatingSystem X	11	10	0.10	0.57	17	170	1	15
			665S	Intro to Adobe InDesign CS3	18	14	0.07	0.82	25	370	1	35

CAOT Department
2003/04 to 2007/08

					Census Headcount	End of Term Headcount	FTEF	FTES	WSCH	Load	Sections	Max Enro
			665S	Basic Computer Skills	13	13	0.07	0.40	12	178	1	35
			690	Special Proj: Office Ad.	0	0	0.00				2	10
				Special Projects	0	0	0.00				2	10
	T1	CAOT	100	Beginning Computer Keyboarding	24	23	0.05	2.06	62	1,158	1	32
			101	Computer Keyboarding	14	10	0.05	0.66	20	370	1	32
	T2	CAOT	100	Beginning Computer Keyboarding	32	17	0.05	1.60	48	960	1	32
	T5	CAOT	100	Beginning Computer Keyboarding	6	5	0.05	0.46	14	257	1	32
			101	Cmputr Keyboarding Skill Build	16	16	0.05	1.22	37	686	1	32
	TR	CAOT	412	Flash I	18	10	0.10	0.70	21	210	1	30
		COMP	412	Flash I	14	11	0.05	0.60	18	360	1	30
	TS	CAOT	413	Flash II	11	7	0.10	0.50	15	150	1	30
		COMP	413	Flash II	8	7	0.05	0.40	12	240	1	30
	ZA	CAOT	480	Network Fundamentals (LAN)	6	3	0.10	0.86	26	258	1	30
		TCOM	480	Network Fundamentals (LAN)	18	17	0.10	2.70	81	810	1	30
Summer 2003		CAOT	104	Intro Computer w/Windows	34	29	0.10	1.79	54	536	1	32
			214	Word Processing I: Word	70	53	0.13	3.37	101	758	2	72
			225	Spreadsheets I	70	47	0.13	3.09	93	694	2	72
			226	Spreadsheets II: Excel	41	36	0.27	3.90	117	439	2	72
			230	Database Applications I	34	26	0.07	2.33	70	1,049	1	40
			231	Database Applications II	13	11	0.13	0.87	26	195	1	40
			403	HTML & Web Authoring Apps I	36	31	0.10	2.72	81	815	1	32
			404	HTML & Web Authoring Apps II	24	21	0.10	1.81	54	543	1	32
	TG	CAOT	100	Beginning Computer Keyboarding	26	22	0.05	2.85	86	1,712	1	32
			101	Cmputr Keyboarding Skill Build	13	9	0.05	1.43	43	856	1	32
	ZA	CAOT	480	Introduction to Local Area Net	8	7	0.10	1.05	31	315	1	24
		TCOM	480	Intro to Local Area Network	20	16	0.10	2.62	79	786	1	24
Summer 2004		CAOT	104	Intro Computer w/Windows	39	34	0.10	2.65	79	794	1	32
			214	Word Processing I: Word	64	38	0.13	2.93	88	659	2	72
			225	Spreadsheets I	58	46	0.13	2.50	75	562	2	72
			226	Spreadsheets II: Excel	18	18	0.13	1.75	52	394	1	32
			230	Database Applications I	41	25	0.07	2.81	84	1,265	1	40
			231	Database Applications II	29	15	0.13	1.40	42	315	1	40
			403	HTML & Web Authoring Apps I	30	22	0.10	1.80	54	540	1	32
			404	HTML & Web Authoring Apps II	16	16	0.10	1.54	46	461	1	32
	TB	CAOT	100	Beginning Computer Keyboarding	25	18	0.05	2.11	63	1,269	1	35
			101	Cmputr Keyboarding Skill Build	9	7	0.05	0.76	23	457	1	35
	TG	CAOT	100	Beginning Computer Keyboarding	25	16	0.05	1.94	58	1,166	1	32
			101	Cmputr Keyboarding Skill Build	10	4	0.05	0.78	23	466	1	32
	ZA	CAOT	480	Introduction to Local Area Net	7	6	0.10	0.70	21	211	1	24
		TCOM	480	Intro to Local Area Network	20	18	0.10	2.62	79	786	1	24
Summer 2005		CAOT	104	Intro Computer w/Windows	26	26	0.10	1.77	53	530	1	25
			200	Intro. MS Office Suites	22	11	0.13	1.51	45	340	1	24
			214	Word Processing I: Word	39	24	0.07	1.13	34	510	1	35
			225	Spreadsheets I	71	45	0.13	2.93	88	659	2	65
			226	Spreadsheets II: Excel	15	12	0.13	1.41	42	318	1	25
			230	Database Applications I	34	24	0.07	1.13	34	510	1	40
			403	HTML & Web Authoring Apps I	55	40	0.20	2.99	90	448	2	57
			404	HTML & Web Authoring Apps II	11	10	0.10	1.06	32	317	1	25

CAOT Department
2003/04 to 2007/08

					Census Headcount	End of Term Headcount	FTEF	FTES	WSCH	Load	Sections	Max Enro
			665	Scrapbooking w/Word	14	11	0.00	0.14	4	#INF	1	32
	TB	CAOT	100	Beginning Computer Keyboarding	22	16	0.05	1.86	56	1,116	1	35
			101	Cmputr Keyboarding Skill Build	3	2	0.05	0.25	8	152	1	35
	TG	CAOT	100	Beginning Computer Keyboarding	26	18	0.05	2.02	61	1,212	1	32
			101	Cmputr Keyboarding Skill Build	5	5	0.05	0.39	12	233	1	32
	ZA	CAOT	480	Introduction to Local Area Net	11	10	0.10	1.35	41	405	1	24
		TCOM	480	Intro to Local Area Network	9	9	0.10	1.11	33	332	1	24
Summer 2006		CAOT	104	Intro Computer w/Windows	28	27	0.11	1.94	58	513	1	25
			200	Intro. MS Office Suites	22	16	0.15	2.26	68	463	1	24
			214	Word Processing I: Word	38	36	0.13	1.69	51	380	2	59
			225	Spreadsheets I: Excel	49	49	0.15	2.34	70	478	2	65
			226	Spreadsheets II: Excel	21	20	0.15	2.82	85	552	1	25
			230	Database Apps. I: Access	24	24	0.07	0.80	24	360	1	40
			231	Database Apps. I: Access	12	12	0.13	0.80	24	180	1	35
			403	HTML & Web Authoring Apps I	44	38	0.21	2.89	87	419	2	57
			404	HTML & Web Authoring Apps II	12	12	0.10	0.98	29	293	1	25
			410	Photoshop	20	20	0.07	1.31	39	589	1	32
			665	Introduction to Outlook	32	32	0.03	0.00	0	0	1	0
				Introduction to Publisher	42	42	0.03	0.00	0	0	1	44
				Multimedia Using Camtasia	11	7	0.07	0.32	10	145	1	32
	TB	CAOT	100	Beginning Computer Keyboarding	9	8	0.10	0.76	23	228	1	35
			101	Cmputr Keyboarding Skill Build	4	4	0.00	0.68	20	#INF	1	35
	TG	CAOT	100	Beginning Computer Keyboarding	26	21	0.08	2.50	75	998	1	32
			101	Cmputr Keyboarding Skill Build	8	3	0.06	0.77	23	419	1	32
Summer 2007		CAOT	104	Intro Computer w/Windows	20	19	0.10	1.30	39	389	1	35
			200	Intro. MS Office Suites	32	20	0.13	2.13	64	480	1	35
			214	Word Processing I: Word	30	16	0.07	0.57	17	255	1	35
			225	Spreadsheets I: Excel	42	30	0.07	1.27	38	570	1	40
			226	Spreadsheets II: Excel	15	13	0.13	1.93	58	434	1	25
			230	Database Apps. I: Access	35	20	0.07	1.03	31	465	1	40
			231	Database Apps. II: Access	20	17	0.13	1.33	40	300	1	35
			410	Photoshop	31	21	0.07	1.03	31	465	1	32
			411	Photoshop for the Web	17	12	0.07	0.57	17	255	1	35
			665S	Macromedia Studio MX V. 8	36	29	0.13	2.07	62	465	1	32
	TG	CAOT	100	Beginning Computer Keyboarding	23	18	0.05	2.28	68	1,367	1	32
			101	Cmputr Keyboarding Skill Build	8	7	0.05	0.79	24	475	1	32

Source: SMCCCD Data Warehouse

Census Headcount: Number of duplicated headcount at final census.
End of Term Headcount: Number of duplicated headcount at the end of the term.
FTEF: Total number of full time equivalent faculty assigned.
FTES: Total number of full time equivalent students enrolled at first census.
WSCH: Weekly student contact hours generated by census enrollments.
Load: The ratio of WSCH to FTEF, used to measure productivity.
Sections: Total number of sections offered per semester.
Max Enroll: The enrollment capacity or maximum enrollment as defined in curriculum.