Department Success and Retention

This report contains success and retention rates by various demographic segments and by course. Annual data are an aggregate of the fall and spring semesters.The following parameters have been applied:

-Success Counts: Number of students with A,B,C,CR grades.
-Success Rate: The percentage of students who complete a course with a grade of A,B,C,CR out of total enrollments.
-Retention Counts: Number of students with A,B,C,D,F,CR,NC, I grades.
-Retention Rate: The percentage of students who complete a course with a grade of A,B,C,D,F,CR,NC, I out of total headcount.

Annual Success and Retention

	Headcount	Success Count	Success Rate	Retention Count	Retention Rate
2003/04	1,352	1,097	**81%**	1,236	**91%**
2004/05	1,301	1,020	**78%**	1,174	**90%**
2005/06	1,160	918	**79%**	1,035	**89%**
2006/07	1,181	917	**78%**	1,039	**88%**
2007/08	1,182	857	**73%**	996	**84%**
Change from 2006/07 to 2007/08	1	-60	**-5%**	-43	**-4%**
Totals & Averages	**6,176**	4,809	**78%**	5,480	**89%**

Annual (Fall/Spring) Success and Retention Rates

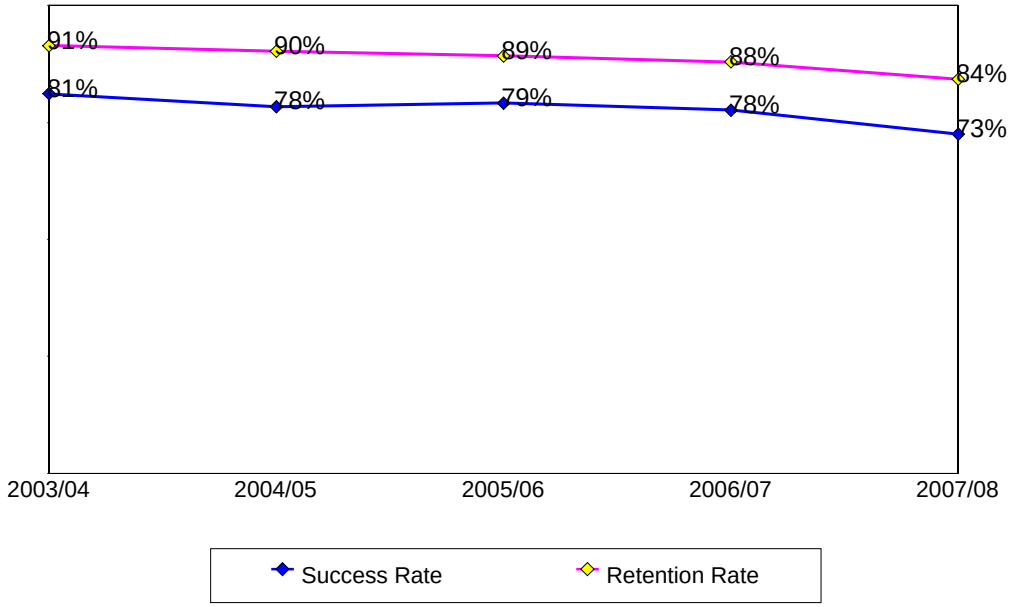

Source: SMCCCD Data Warehouse

Success and Retention By Term

	Headcount	Success Count	Success Rate	Retention Count	Retention Rate
Fall 2003	630	522	**83%**	584	**93%**
Fall 2004	623	470	**75%**	554	**89%**
Fall 2005	595	456	**77%**	522	**88%**
Fall 2006	616	471	**76%**	543	**88%**
Fall 2007	595	441	**74%**	515	**87%**
Spring 2004	722	575	**80%**	652	**90%**
Spring 2005	678	550	**81%**	620	**91%**
Spring 2006	565	462	**82%**	513	**91%**
Spring 2007	565	446	**79%**	496	**88%**
Spring 2008	587	416	**71%**	481	**82%**
Totals & Averages	6,176	4,809	**78%**	5,480	**89%**

Grade Distribution

	A		B		C		D		F		CR		NC		W	
Fall 2003	239	46%	108	18%	54	10%	12	2%	35	6%	43	8%	13	2%	41	8%
Fall 2004	218	44%	118	21%	45	9%	13	2%	60	11%	15	3%	4	0%	58	10%
Fall 2005	166	33%	132	24%	73	14%	22	4%	36	7%	26	4%	3	1%	68	13%
Fall 2006	196	38%	103	19%	75	13%	16	3%	48	9%	31	5%	3	1%	67	12%
Fall 2007	167	35%	89	15%	52	10%	14	3%	34	6%	76	14%	9	1%	72	15%
Spring 2004	253	45%	99	17%	60	10%	23	3%	42	6%	45	7%	8	1%	57	11%
Spring 2005	239	46%	121	20%	60	10%	23	4%	36	6%	39	5%	6	1%	50	9%
Spring 2006	197	42%	92	20%	61	12%	21	4%	21	4%	44	8%	6	1%	47	9%
Spring 2007	197	43%	104	20%	44	10%	9	2%	29	7%	24	4%	6	1%	56	13%
Spring 2008	208	41%	85	16%	39	9%	14	2%	35	7%	20	3%	8	1%	89	20%

Source: SMCCCD Data Warehouse

Success and Retention by Ethnicity

		Headcount	Success Count	Success Rate	Retention Count	Retention Rate
2003/04	African American	67	44	**66%**	60	**90%**
	Asian	238	196	**82%**	223	**94%**
	Filipino	197	159	**81%**	181	**92%**
	Hispanic	347	262	**76%**	304	**88%**
	Native American	7	5	**71%**	6	**86%**
	Other	57	46	**81%**	51	**89%**
	White	414	365	**88%**	387	**93%**
	Unreported	25	20	**80%**	24	**96%**
	Totals & Averages	1,352	1,097	**81%**	1,236	**91%**
2004/05	African American	73	47	**64%**	64	**88%**
	Asian	246	209	**85%**	224	**91%**
	Filipino	182	153	**84%**	169	**93%**
	Hispanic	305	217	**71%**	270	**89%**
	Native American	8	7	**88%**	7	**88%**
	Other	37	28	**76%**	30	**81%**
	White	400	316	**79%**	363	**91%**
	Unreported	50	43	**86%**	47	**94%**
	Totals & Averages	1,301	1,020	**78%**	1,174	**90%**
2005/06	African American	57	42	**74%**	52	**91%**
	Asian	202	170	**84%**	183	**91%**
	Filipino	134	102	**76%**	113	**84%**
	Hispanic	312	249	**80%**	283	**91%**
	Native American	7	6	**86%**	7	**100%**
	Other	33	23	**70%**	30	**91%**
	White	360	280	**78%**	318	**88%**
	Unreported	55	46	**84%**	49	**89%**
	Totals & Averages	1,160	918	**79%**	1,035	**89%**
2006/07	African American	45	29	**64%**	35	**78%**
	Asian	198	154	**78%**	179	**90%**
	Filipino	131	105	**80%**	113	**86%**
	Hispanic	348	269	**77%**	305	**88%**
	Native American	2	1	**50%**	1	**50%**
	Other	35	31	**89%**	35	**100%**
	White	351	279	**79%**	312	**89%**
	Unreported	71	49	**69%**	59	**83%**
	Totals & Averages	1,181	917	**78%**	1,039	**88%**
2007/08	African American	60	31	**52%**	42	**70%**
	Asian	212	159	**75%**	179	**84%**
	Filipino	124	89	**72%**	105	**85%**
	Hispanic	326	223	**68%**	271	**83%**
	Native American	2	1	**50%**	1	**50%**
	Other	29	23	**79%**	26	**90%**
	White	336	259	**77%**	291	**87%**
	Unreported	93	72	**77%**	81	**87%**
	Totals & Averages	1,182	857	**73%**	996	**84%**

Source: SMCCCD Data Warehouse

Success and Retention by Gender

		Headcount	Success Count	Success Rate	Retention Count	Retention Rate
2003/04	Female	1,278	1,053	**82%**	1,175	**92%**
	Male	74	44	**59%**	61	**82%**
	Totals & Averages	1,352	1,097	**81%**	1,236	**91%**
2004/05	Female	1,159	927	**80%**	1,049	**91%**
	Male	128	80	**63%**	112	**88%**
	Unreported	12	11	**92%**	11	**92%**
	Totals & Averages	1,299	1,018	**78%**	1,172	**90%**
2005/06	Female	1,048	830	**79%**	937	**89%**
	Male	96	77	**80%**	84	**88%**
	Unreported	14	10	**71%**	13	**93%**
	Totals & Averages	1,158	917	**79%**	1,034	**89%**
2006/07	Female	1,073	846	**79%**	952	**89%**
	Male	96	62	**65%**	75	**78%**
	Unreported	9	6	**67%**	9	**100%**
	Totals & Averages	1,178	914	**78%**	1,036	**88%**
2007/08	Female	1,037	773	**75%**	890	**86%**
	Male	122	73	**60%**	92	**75%**
	Unreported	14	4	**29%**	6	**43%**
	Totals & Averages	1,173	850	**72%**	988	**84%**

Success and Retention by Day/Evening Status

		Headcount	Success Count	Success Rate	Retention Count	Retention Rate
2003/04	Day	375	254	**68%**	318	**85%**
	Evening	977	843	**86%**	918	**94%**
2004/05	Day	337	248	**74%**	294	**87%**
	Evening	964	772	**80%**	880	**91%**
2005/06	Day	277	202	**73%**	240	**87%**
	Evening	883	716	**81%**	795	**90%**
2006/07	Day	280	178	**64%**	226	**81%**
	Evening	901	739	**82%**	813	**90%**
2007/08	Day	270	148	**55%**	205	**76%**
	Evening	912	709	**78%**	791	**87%**

Source: SMCCCD Data Warehouse

Success and Retention by Age

		Headcount	Success Count	Success Rate	Retention Count	Retention Rate
2003/04	Under 18	4	4	**100%**	4	**100%**
	Age 18-22	414	294	**71%**	358	**86%**
	Age 23-28	314	265	**84%**	292	**93%**
	Age 29-39	278	230	**83%**	254	**91%**
	Age 40-49	225	197	**88%**	217	**96%**
	Age 50-59	92	84	**91%**	87	**95%**
	Age 60+	25	23	**92%**	24	**96%**
	Totals & Averages	1,352	1,097	**81%**	1,236	**91%**
2004/05	Under 18	5	4	**80%**	5	**100%**
	Age 18-22	409	292	**71%**	353	**86%**
	Age 23-28	341	262	**77%**	311	**91%**
	Age 29-39	246	212	**86%**	230	**93%**
	Age 40-49	174	144	**83%**	158	**91%**
	Age 50-59	98	82	**84%**	89	**91%**
	Age 60+	28	24	**86%**	28	**100%**
	Totals & Averages	1,301	1,020	**78%**	1,174	**90%**
2005/06	Under 18	16	14	**88%**	15	**94%**
	Age 18-22	414	276	**67%**	346	**84%**
	Age 23-28	256	210	**82%**	228	**89%**
	Age 29-39	214	179	**84%**	198	**93%**
	Age 40-49	158	144	**91%**	150	**95%**
	Age 50-59	90	84	**93%**	86	**96%**
	Age 60+	12	11	**92%**	12	**100%**
	Totals & Averages	1,160	918	**79%**	1,035	**89%**
2006/07	Under 18	7	6	**86%**	6	**86%**
	Age 18-22	413	270	**65%**	339	**82%**
	Age 23-28	282	213	**76%**	244	**87%**
	Age 29-39	213	185	**87%**	196	**92%**
	Age 40-49	154	142	**92%**	149	**97%**
	Age 50-59	99	88	**89%**	92	**93%**
	Age 60+	13	13	**100%**	13	**100%**
	Totals & Averages	1,181	917	**78%**	1,039	**88%**
2007/08	Under 18	12	9	**75%**	10	**83%**
	Age 18-22	372	220	**59%**	289	**78%**
	Age 23-28	297	203	**68%**	240	**81%**
	Age 29-39	223	176	**79%**	199	**89%**
	Age 40-49	158	142	**90%**	147	**93%**
	Age 50-59	105	94	**90%**	97	**92%**
	Age 60+	15	13	**87%**	14	**93%**
	Totals & Averages	1,182	857	**73%**	996	**84%**

Source: SMCCCD Data Warehouse

Success and Retention by Enrollment Status

		Headcount	Success Count	Success Rate	Retention Count	Retention Rate
2003/04	Continuing Student	923	755	**82%**	848	**92%**
	Currently K-12	4	4	**100%**	4	**100%**
	First-Time Student	67	47	**70%**	59	**88%**
	First-Time Transfer Student	104	95	**91%**	99	**95%**
	Returning Student	193	141	**73%**	169	**88%**
	Returning Transfer Student	61	55	**90%**	57	**93%**
2004/05	Continuing Student	834	659	**79%**	745	**89%**
	Currently K-12	2	2	**100%**	2	**100%**
	First-Time Student	57	42	**74%**	50	**88%**
	First-Time Transfer Student	129	105	**81%**	118	**91%**
	Returning Student	187	142	**76%**	173	**93%**
	Returning Transfer Student	91	69	**76%**	85	**93%**
2005/06	Continuing Student	809	645	**80%**	727	**90%**
	Currently K-12	3	2	**67%**	3	**100%**
	First-Time Student	72	42	**58%**	60	**83%**
	First-Time Transfer Student	63	54	**86%**	56	**89%**
	Returning Student	128	102	**80%**	111	**87%**
	Returning Transfer Student	85	73	**86%**	78	**92%**
2006/07	Continuing Student	772	590	**76%**	672	**87%**
	Currently K-12	2	2	**100%**	2	**100%**
	First-Time Student	65	42	**65%**	59	**91%**
	First-Time Transfer Student	76	67	**88%**	72	**95%**
	Returning Student	150	116	**77%**	128	**85%**
	Returning Transfer Student	115	99	**86%**	105	**91%**
2007/08	Continuing Student	755	551	**73%**	638	**85%**
	Currently K-12	4	2	**50%**	3	**75%**
	First-Time Student	58	38	**66%**	46	**79%**
	First-Time Transfer Student	110	81	**74%**	91	**83%**
	Returning Student	137	96	**70%**	116	**85%**
	Returning Transfer Student	118	89	**75%**	102	**86%**

Source: SMCCCD Data Warehouse

Department Awards Conferred

Awards by Type

	2003/04	2004/05	2005/06	2006/07	2007/08	Total
Associate Degree	18	26	21	24	20	109
Certificate - Less than 30 units	65	41	37	29	28	200
Total	**83**	**67**	**58**	**53**	**48**	**309**

Awards by Gender

	2003/04	2004/05	2005/06	2006/07	2007/08	Total
Female	82	66	56	52	47	303
Male	1	1	2	1	1	6

Awards by Ethnicity

	2003/04	2004/05	2005/06	2006/07	2007/08	Total
African American	4	2	2	2	3	13
Asian	11	12	12	9	11	55
Filipino	3	10	7	7	2	29
Hispanic	25	15	11	18	14	83
Native American		1	2			3
Pacific Islander		1			1	2
White	32	22	19	14	14	101
Other	4	1	4	3	2	14
Unreported	4	3	1		1	9

Awards by Age

	2003/04	2004/05	2005/06	2006/07	2007/08	Total
15-17			1			1
18-22	12	10	11	13	6	52
23-28	19	17	17	12	14	79
29-39	22	23	17	9	11	82
40-49	21	10	8	11	9	59
50-59	6	7	3	8	6	30
60+	3		1		2	6

Awards by Major

	2003/04	2004/05	2005/06	2006/07	2007/08	Total
Early Childhood Education	83	67	58	53	48	309

Source: SMCCCD Data Warehouse