Department Success and Retention

This report contains success and retention rates by various demographic segments and by course. Annual data are an aggregate of the fall and spring semesters.The following parameters have been applied:

-Success Counts: Number of students with A,B,C,CR grades.
-Success Rate: The percentage of students who complete a course with a grade of A,B,C,CR out of total enrollments.
-Retention Counts: Number of students with A,B,C,D,F,CR,NC, I grades.
-Retention Rate: The percentage of students who complete a course with a grade of A,B,C,D,F,CR,NC, I out of total headcount.

Annual Success and Retention

	Headcount	Success Count	Success Rate	Retention Count	Retention Rate
2003/04	732	526	**72%**	620	**85%**
2004/05	720	529	**73%**	605	**84%**
2005/06	888	597	**67%**	696	**78%**
2006/07	864	609	**70%**	685	**79%**
2007/08	819	564	**69%**	633	**77%**
Change from 2006/07 to 2007/08	-45	-45	**-2%**	-52	**-2%**
Totals & Averages	**4,023**	2,825	**70%**	3,239	**81%**

Annual (Fall/Spring) Success and Retention Rates

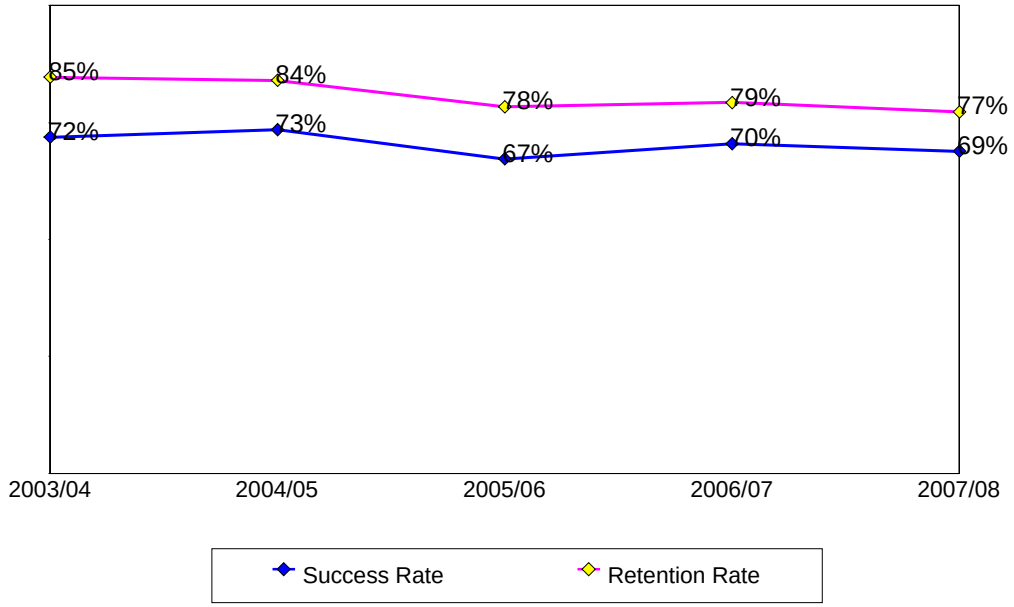

Source: SMCCCD Data Warehouse

Department Success and Retention

This report contains success and retention rates by various demographic segments and by course. Annual data are an aggregate of the fall and spring semesters.The following parameters have been applied:

-Success Counts: Number of students with A,B,C,CR grades.
-Success Rate: The percentage of students who complete a course with a grade of A,B,C,CR out of total enrollments.
-Retention Counts: Number of students with A,B,C,D,F,CR,NC, I grades.
-Retention Rate: The percentage of students who complete a course with a grade of A,B,C,D,F,CR,NC, I out of total headcount.

Annual Success and Retention

	Headcount	Success Count	Success Rate	Retention Count	Retention Rate
2003/04	732	526	**72%**	620	**85%**
2004/05	720	529	**73%**	605	**84%**
2005/06	888	597	**67%**	696	**78%**
2006/07	864	609	**70%**	685	**79%**
2007/08	819	564	**69%**	633	**77%**
Change from 2006/07 to 2007/08	-45	-45	**-2%**	-52	**-2%**
Totals & Averages	**4,023**	2,825	**70%**	3,239	**81%**

Annual (Fall/Spring) Success and Retention Rates

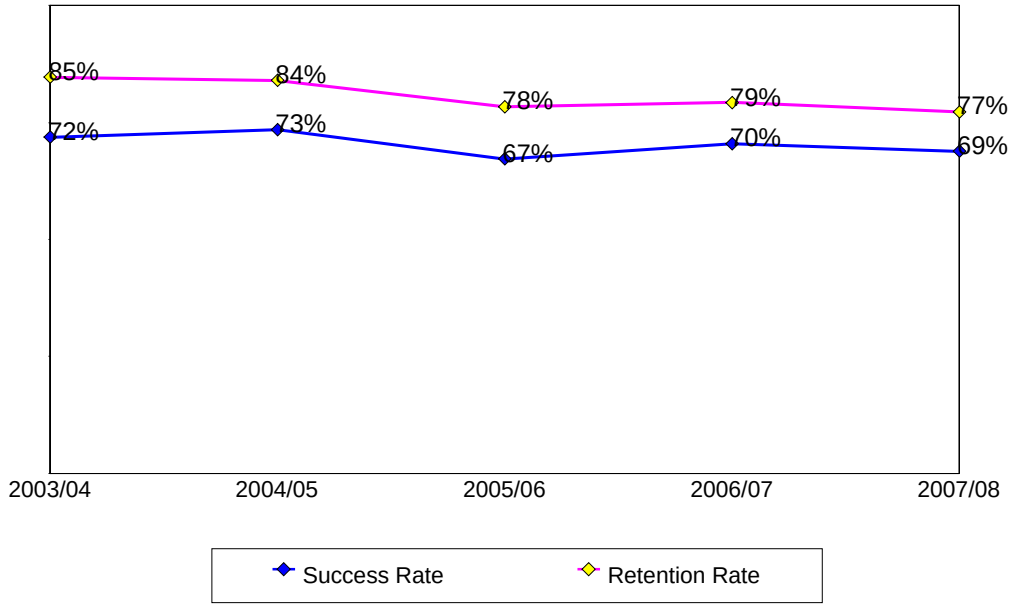

Source: SMCCCD Data Warehouse

Success and Retention By Term

	Headcount	Success Count	Success Rate	Retention Count	Retention Rate
Fall 2003	319	238	**75%**	272	**85%**
Fall 2004	313	234	**75%**	269	**86%**
Fall 2005	439	296	**67%**	346	**79%**
Fall 2006	451	314	**70%**	353	**78%**
Fall 2007	430	299	**70%**	333	**77%**
Spring 2004	413	288	**70%**	348	**84%**
Spring 2005	407	295	**72%**	336	**83%**
Spring 2006	449	301	**67%**	350	**78%**
Spring 2007	413	295	**71%**	332	**80%**
Spring 2008	389	265	**68%**	300	**77%**
Totals & Averages	4,023	2,825	**70%**	3,239	**81%**

Grade Distribution

	A		B		C		D		F		CR		NC		W	
Fall 2003	126	42%	81	23%	16	4%	6	2%	17	6%	14	5%	11	3%	47	15%
Fall 2004	152	48%	55	17%	20	7%	3	1%	22	8%	6	2%	10	3%	43	14%
Fall 2005	142	31%	82	19%	43	11%	14	3%	27	7%	28	6%	9	2%	91	22%
Fall 2006	190	43%	73	17%	36	8%	11	2%	26	6%	15	3%	2	0%	97	21%
Fall 2007	162	38%	78	19%	36	9%	9	3%	17	3%	22	4%	3	1%	95	23%
Spring 2004	182	46%	63	16%	19	4%	13	3%	35	8%	19	4%	12	3%	64	15%
Spring 2005	145	36%	80	19%	27	7%	7	2%	25	6%	42	10%	9	3%	69	17%
Spring 2006	162	36%	82	18%	31	8%	9	2%	33	8%	25	5%	7	1%	97	21%
Spring 2007	183	44%	61	15%	23	5%	9	3%	16	4%	28	8%	6	1%	77	20%
Spring 2008	145	38%	68	16%	28	8%	16	4%	15	4%	23	6%	2	0%	89	24%

Source: SMCCCD Data Warehouse

Success and Retention By Term

	Headcount	Success Count	Success Rate	Retention Count	Retention Rate
Fall 2003	319	238	**75%**	272	**85%**
Fall 2004	313	234	**75%**	269	**86%**
Fall 2005	439	296	**67%**	346	**79%**
Fall 2006	451	314	**70%**	353	**78%**
Fall 2007	430	299	**70%**	333	**77%**
Spring 2004	413	288	**70%**	348	**84%**
Spring 2005	407	295	**72%**	336	**83%**
Spring 2006	449	301	**67%**	350	**78%**
Spring 2007	413	295	**71%**	332	**80%**
Spring 2008	389	265	**68%**	300	**77%**
Totals & Averages	4,023	2,825	**70%**	3,239	**81%**

Grade Distribution

	A		B		C		D		F		CR		NC		W	
Fall 2003	126	42%	81	23%	16	4%	6	2%	17	6%	14	5%	11	3%	47	15%
Fall 2004	152	48%	55	17%	20	7%	3	1%	22	8%	6	2%	10	3%	43	14%
Fall 2005	142	31%	82	19%	43	11%	14	3%	27	7%	28	6%	9	2%	91	22%
Fall 2006	190	43%	73	17%	36	8%	11	2%	26	6%	15	3%	2	0%	97	21%
Fall 2007	162	38%	78	19%	36	9%	9	3%	17	3%	22	4%	3	1%	95	23%
Spring 2004	182	46%	63	16%	19	4%	13	3%	35	8%	19	4%	12	3%	64	15%
Spring 2005	145	36%	80	19%	27	7%	7	2%	25	6%	42	10%	9	3%	69	17%
Spring 2006	162	36%	82	18%	31	8%	9	2%	33	8%	25	5%	7	1%	97	21%
Spring 2007	183	44%	61	15%	23	5%	9	3%	16	4%	28	8%	6	1%	77	20%
Spring 2008	145	38%	68	16%	28	8%	16	4%	15	4%	23	6%	2	0%	89	24%

Source: SMCCCD Data Warehouse

Success and Retention by Ethnicity

		Headcount	Success Count	Success Rate	Retention Count	Retention Rate
2003/04	African American	25	14	**56%**	19	**76%**
	Asian	105	74	**70%**	90	**86%**
	Filipino	155	115	**74%**	135	**87%**
	Hispanic	159	120	**75%**	141	**89%**
	Native American	6	4	**67%**	4	**67%**
	Other	57	39	**68%**	44	**77%**
	White	192	136	**71%**	159	**83%**
	Unreported	33	24	**73%**	28	**85%**
	Totals & Averages	732	526	**72%**	620	**85%**
2004/05	African American	28	12	**43%**	21	**75%**
	Asian	128	100	**78%**	108	**84%**
	Filipino	125	90	**72%**	104	**83%**
	Hispanic	147	109	**74%**	130	**88%**
	Native American	1	1	**100%**	1	**100%**
	Other	49	34	**69%**	40	**82%**
	White	194	149	**77%**	163	**84%**
	Unreported	48	34	**71%**	38	**79%**
	Totals & Averages	720	529	**73%**	605	**84%**
2005/06	African American	28	13	**46%**	24	**86%**
	Asian	166	113	**68%**	135	**81%**
	Filipino	171	115	**67%**	134	**78%**
	Hispanic	157	110	**70%**	121	**77%**
	Native American	3	2	**67%**	3	**100%**
	Other	54	44	**81%**	47	**87%**
	White	243	155	**64%**	182	**75%**
	Unreported	66	45	**68%**	50	**76%**
	Totals & Averages	888	597	**67%**	696	**78%**
2006/07	African American	29	16	**55%**	20	**69%**
	Asian	202	145	**72%**	154	**76%**
	Filipino	192	133	**69%**	147	**77%**
	Hispanic	173	115	**66%**	145	**84%**
	Native American	4	3	**75%**	4	**100%**
	Other	32	23	**72%**	25	**78%**
	White	183	136	**74%**	150	**82%**
	Unreported	49	38	**78%**	40	**82%**
	Totals & Averages	864	609	**70%**	685	**79%**
2007/08	African American	29	13	**45%**	15	**52%**
	Asian	188	146	**78%**	162	**86%**
	Filipino	118	78	**66%**	90	**76%**
	Hispanic	179	115	**64%**	131	**73%**
	Native American	5	2	**40%**	2	**40%**
	Other	35	25	**71%**	26	**74%**
	White	205	151	**74%**	168	**82%**
	Unreported	60	34	**57%**	39	**65%**
	Totals & Averages	819	564	**69%**	633	**77%**

Source: SMCCCD Data Warehouse

Success and Retention by Ethnicity

		Headcount	Success Count	Success Rate	Retention Count	Retention Rate
2003/04	African American	25	14	**56%**	19	**76%**
	Asian	105	74	**70%**	90	**86%**
	Filipino	155	115	**74%**	135	**87%**
	Hispanic	159	120	**75%**	141	**89%**
	Native American	6	4	**67%**	4	**67%**
	Other	57	39	**68%**	44	**77%**
	White	192	136	**71%**	159	**83%**
	Unreported	33	24	**73%**	28	**85%**
	Totals & Averages	732	526	**72%**	620	**85%**
2004/05	African American	28	12	**43%**	21	**75%**
	Asian	128	100	**78%**	108	**84%**
	Filipino	125	90	**72%**	104	**83%**
	Hispanic	147	109	**74%**	130	**88%**
	Native American	1	1	**100%**	1	**100%**
	Other	49	34	**69%**	40	**82%**
	White	194	149	**77%**	163	**84%**
	Unreported	48	34	**71%**	38	**79%**
	Totals & Averages	720	529	**73%**	605	**84%**
2005/06	African American	28	13	**46%**	24	**86%**
	Asian	166	113	**68%**	135	**81%**
	Filipino	171	115	**67%**	134	**78%**
	Hispanic	157	110	**70%**	121	**77%**
	Native American	3	2	**67%**	3	**100%**
	Other	54	44	**81%**	47	**87%**
	White	243	155	**64%**	182	**75%**
	Unreported	66	45	**68%**	50	**76%**
	Totals & Averages	888	597	**67%**	696	**78%**
2006/07	African American	29	16	**55%**	20	**69%**
	Asian	202	145	**72%**	154	**76%**
	Filipino	192	133	**69%**	147	**77%**
	Hispanic	173	115	**66%**	145	**84%**
	Native American	4	3	**75%**	4	**100%**
	Other	32	23	**72%**	25	**78%**
	White	183	136	**74%**	150	**82%**
	Unreported	49	38	**78%**	40	**82%**
	Totals & Averages	864	609	**70%**	685	**79%**
2007/08	African American	29	13	**45%**	15	**52%**
	Asian	188	146	**78%**	162	**86%**
	Filipino	118	78	**66%**	90	**76%**
	Hispanic	179	115	**64%**	131	**73%**
	Native American	5	2	**40%**	2	**40%**
	Other	35	25	**71%**	26	**74%**
	White	205	151	**74%**	168	**82%**
	Unreported	60	34	**57%**	39	**65%**
	Totals & Averages	819	564	**69%**	633	**77%**

Source: SMCCCD Data Warehouse

Success and Retention by Gender

		Headcount	Success Count	Success Rate	Retention Count	Retention Rate
2003/04	Female	457	345	**75%**	393	**86%**
	Male	270	176	**65%**	222	**82%**
	Unreported	3	3	**100%**	3	**100%**
	Totals & Averages	730	524	**72%**	618	**85%**
2004/05	Female	420	298	**71%**	338	**80%**
	Male	298	230	**77%**	266	**89%**
	Unreported	1	1	**100%**	1	**100%**
	Totals & Averages	719	529	**74%**	605	**84%**
2005/06	Female	529	353	**67%**	410	**78%**
	Male	344	235	**68%**	275	**80%**
	Unreported	13	7	**54%**	9	**69%**
	Totals & Averages	886	595	**67%**	694	**78%**
2006/07	Female	513	369	**72%**	414	**81%**
	Male	337	230	**68%**	261	**77%**
	Unreported	13	9	**69%**	9	**69%**
	Totals & Averages	863	608	**70%**	684	**79%**
2007/08	Female	475	344	**72%**	377	**79%**
	Male	331	210	**63%**	244	**74%**
	Unreported	10	7	**70%**	9	**90%**
	Totals & Averages	816	561	**69%**	630	**77%**

Success and Retention by Day/Evening Status

		Headcount	Success Count	Success Rate	Retention Count	Retention Rate
2003/04	Day	278	212	**76%**	230	**83%**
	Evening	454	314	**69%**	390	**86%**
2004/05	Day	239	186	**78%**	202	**85%**
	Evening	481	343	**71%**	403	**84%**
2005/06	Day	248	175	**71%**	192	**77%**
	Evening	640	422	**66%**	504	**79%**
2006/07	Day	363	268	**74%**	287	**79%**
	Evening	501	341	**68%**	398	**79%**
2007/08	Day	353	261	**74%**	273	**77%**
	Evening	466	303	**65%**	360	**77%**

Source: SMCCCD Data Warehouse

Success and Retention by Gender

		Headcount	Success Count	Success Rate	Retention Count	Retention Rate
2003/04	Female	457	345	**75%**	393	**86%**
	Male	270	176	**65%**	222	**82%**
	Unreported	3	3	**100%**	3	**100%**
	Totals & Averages	730	524	**72%**	618	**85%**
2004/05	Female	420	298	**71%**	338	**80%**
	Male	298	230	**77%**	266	**89%**
	Unreported	1	1	**100%**	1	**100%**
	Totals & Averages	719	529	**74%**	605	**84%**
2005/06	Female	529	353	**67%**	410	**78%**
	Male	344	235	**68%**	275	**80%**
	Unreported	13	7	**54%**	9	**69%**
	Totals & Averages	886	595	**67%**	694	**78%**
2006/07	Female	513	369	**72%**	414	**81%**
	Male	337	230	**68%**	261	**77%**
	Unreported	13	9	**69%**	9	**69%**
	Totals & Averages	863	608	**70%**	684	**79%**
2007/08	Female	475	344	**72%**	377	**79%**
	Male	331	210	**63%**	244	**74%**
	Unreported	10	7	**70%**	9	**90%**
	Totals & Averages	816	561	**69%**	630	**77%**

Success and Retention by Day/Evening Status

		Headcount	Success Count	Success Rate	Retention Count	Retention Rate
2003/04	Day	278	212	**76%**	230	**83%**
	Evening	454	314	**69%**	390	**86%**
2004/05	Day	239	186	**78%**	202	**85%**
	Evening	481	343	**71%**	403	**84%**
2005/06	Day	248	175	**71%**	192	**77%**
	Evening	640	422	**66%**	504	**79%**
2006/07	Day	363	268	**74%**	287	**79%**
	Evening	501	341	**68%**	398	**79%**
2007/08	Day	353	261	**74%**	273	**77%**
	Evening	466	303	**65%**	360	**77%**

Source: SMCCCD Data Warehouse

Success and Retention by Age

		Headcount	Success Count	Success Rate	Retention Count	Retention Rate
2003/04	Under 18	20	17	**85%**	19	**95%**
	Age 18-22	330	241	**73%**	280	**85%**
	Age 23-28	183	132	**72%**	156	**85%**
	Age 29-39	109	69	**63%**	88	**81%**
	Age 40-49	50	34	**68%**	40	**80%**
	Age 50-59	27	22	**81%**	25	**93%**
	Age 60+	13	11	**85%**	12	**92%**
	Totals & Averages	732	526	**72%**	620	**85%**
2004/05	Under 18	20	17	**85%**	18	**90%**
	Age 18-22	360	268	**74%**	301	**84%**
	Age 23-28	166	116	**70%**	139	**84%**
	Age 29-39	91	64	**70%**	76	**84%**
	Age 40-49	41	34	**83%**	38	**93%**
	Age 50-59	34	24	**71%**	26	**76%**
	Age 60+	8	6	**75%**	7	**88%**
	Totals & Averages	720	529	**73%**	605	**84%**
2005/06	Under 18	26	20	**77%**	23	**88%**
	Age 18-22	405	276	**68%**	312	**77%**
	Age 23-28	185	114	**62%**	144	**78%**
	Age 29-39	142	92	**65%**	110	**77%**
	Age 40-49	69	51	**74%**	57	**83%**
	Age 50-59	49	38	**78%**	42	**86%**
	Age 60+	12	6	**50%**	8	**67%**
	Totals & Averages	888	597	**67%**	696	**78%**
2006/07	Under 18	128	98	**77%**	101	**79%**
	Age 18-22	370	260	**70%**	290	**78%**
	Age 23-28	163	110	**67%**	133	**82%**
	Age 29-39	116	76	**66%**	89	**77%**
	Age 40-49	51	39	**76%**	44	**86%**
	Age 50-59	27	19	**70%**	21	**78%**
	Age 60+	9	7	**78%**	7	**78%**
	Totals & Averages	864	609	**70%**	685	**79%**
2007/08	Under 18	111	88	**79%**	94	**85%**
	Age 18-22	359	242	**67%**	271	**75%**
	Age 23-28	159	100	**63%**	118	**74%**
	Age 29-39	91	65	**71%**	74	**81%**
	Age 40-49	39	27	**69%**	31	**79%**
	Age 50-59	43	29	**67%**	32	**74%**
	Age 60+	17	13	**76%**	13	**76%**
	Totals & Averages	819	564	**69%**	633	**77%**

Source: SMCCCD Data Warehouse

Success and Retention by Age

		Headcount	Success Count	Success Rate	Retention Count	Retention Rate
2003/04	Under 18	20	17	**85%**	19	**95%**
	Age 18-22	330	241	**73%**	280	**85%**
	Age 23-28	183	132	**72%**	156	**85%**
	Age 29-39	109	69	**63%**	88	**81%**
	Age 40-49	50	34	**68%**	40	**80%**
	Age 50-59	27	22	**81%**	25	**93%**
	Age 60+	13	11	**85%**	12	**92%**
	Totals & Averages	732	526	**72%**	620	**85%**
2004/05	Under 18	20	17	**85%**	18	**90%**
	Age 18-22	360	268	**74%**	301	**84%**
	Age 23-28	166	116	**70%**	139	**84%**
	Age 29-39	91	64	**70%**	76	**84%**
	Age 40-49	41	34	**83%**	38	**93%**
	Age 50-59	34	24	**71%**	26	**76%**
	Age 60+	8	6	**75%**	7	**88%**
	Totals & Averages	720	529	**73%**	605	**84%**
2005/06	Under 18	26	20	**77%**	23	**88%**
	Age 18-22	405	276	**68%**	312	**77%**
	Age 23-28	185	114	**62%**	144	**78%**
	Age 29-39	142	92	**65%**	110	**77%**
	Age 40-49	69	51	**74%**	57	**83%**
	Age 50-59	49	38	**78%**	42	**86%**
	Age 60+	12	6	**50%**	8	**67%**
	Totals & Averages	888	597	**67%**	696	**78%**
2006/07	Under 18	128	98	**77%**	101	**79%**
	Age 18-22	370	260	**70%**	290	**78%**
	Age 23-28	163	110	**67%**	133	**82%**
	Age 29-39	116	76	**66%**	89	**77%**
	Age 40-49	51	39	**76%**	44	**86%**
	Age 50-59	27	19	**70%**	21	**78%**
	Age 60+	9	7	**78%**	7	**78%**
	Totals & Averages	864	609	**70%**	685	**79%**
2007/08	Under 18	111	88	**79%**	94	**85%**
	Age 18-22	359	242	**67%**	271	**75%**
	Age 23-28	159	100	**63%**	118	**74%**
	Age 29-39	91	65	**71%**	74	**81%**
	Age 40-49	39	27	**69%**	31	**79%**
	Age 50-59	43	29	**67%**	32	**74%**
	Age 60+	17	13	**76%**	13	**76%**
	Totals & Averages	819	564	**69%**	633	**77%**

Source: SMCCCD Data Warehouse

Success and Retention by Enrollment Status

		Headcount	Success Count	Success Rate	Retention Count	Retention Rate
2003/04	Continuing Student	493	377	**76%**	424	**86%**
	Currently K-12	21	15	**71%**	20	**95%**
	First-Time Student	44	26	**59%**	35	**80%**
	First-Time Transfer Student	66	43	**65%**	56	**85%**
	Returning Student	73	45	**62%**	56	**77%**
	Returning Transfer Student	35	20	**57%**	29	**83%**
2004/05	Continuing Student	466	354	**76%**	392	**84%**
	Currently K-12	22	18	**82%**	20	**91%**
	First-Time Student	45	25	**56%**	35	**78%**
	First-Time Transfer Student	66	47	**71%**	56	**85%**
	Returning Student	76	53	**70%**	66	**87%**
	Returning Transfer Student	45	32	**71%**	36	**80%**
2005/06	Continuing Student	594	422	**71%**	474	**80%**
	Currently K-12	27	21	**78%**	25	**93%**
	First-Time Student	51	26	**51%**	31	**61%**
	First-Time Transfer Student	72	40	**56%**	54	**75%**
	Returning Student	81	47	**58%**	64	**79%**
	Returning Transfer Student	63	41	**65%**	48	**76%**
2006/07	Continuing Student	469	341	**73%**	370	**79%**
	Currently K-12	134	100	**75%**	105	**78%**
	First-Time Student	49	29	**59%**	38	**78%**
	First-Time Transfer Student	73	48	**66%**	62	**85%**
	Returning Student	77	55	**71%**	64	**83%**
	Returning Transfer Student	62	36	**58%**	46	**74%**
2007/08	Continuing Student	468	332	**71%**	364	**78%**
	Currently K-12	106	82	**77%**	88	**83%**
	First-Time Student	44	26	**59%**	31	**70%**
	First-Time Transfer Student	79	49	**62%**	59	**75%**
	Returning Student	59	38	**64%**	44	**75%**
	Returning Transfer Student	63	37	**59%**	47	**75%**

Source: SMCCCD Data Warehouse

Success and Retention by Enrollment Status

		Headcount	Success Count	Success Rate	Retention Count	Retention Rate
2003/04	Continuing Student	493	377	**76%**	424	**86%**
	Currently K-12	21	15	**71%**	20	**95%**
	First-Time Student	44	26	**59%**	35	**80%**
	First-Time Transfer Student	66	43	**65%**	56	**85%**
	Returning Student	73	45	**62%**	56	**77%**
	Returning Transfer Student	35	20	**57%**	29	**83%**
2004/05	Continuing Student	466	354	**76%**	392	**84%**
	Currently K-12	22	18	**82%**	20	**91%**
	First-Time Student	45	25	**56%**	35	**78%**
	First-Time Transfer Student	66	47	**71%**	56	**85%**
	Returning Student	76	53	**70%**	66	**87%**
	Returning Transfer Student	45	32	**71%**	36	**80%**
2005/06	Continuing Student	594	422	**71%**	474	**80%**
	Currently K-12	27	21	**78%**	25	**93%**
	First-Time Student	51	26	**51%**	31	**61%**
	First-Time Transfer Student	72	40	**56%**	54	**75%**
	Returning Student	81	47	**58%**	64	**79%**
	Returning Transfer Student	63	41	**65%**	48	**76%**
2006/07	Continuing Student	469	341	**73%**	370	**79%**
	Currently K-12	134	100	**75%**	105	**78%**
	First-Time Student	49	29	**59%**	38	**78%**
	First-Time Transfer Student	73	48	**66%**	62	**85%**
	Returning Student	77	55	**71%**	64	**83%**
	Returning Transfer Student	62	36	**58%**	46	**74%**
2007/08	Continuing Student	468	332	**71%**	364	**78%**
	Currently K-12	106	82	**77%**	88	**83%**
	First-Time Student	44	26	**59%**	31	**70%**
	First-Time Transfer Student	79	49	**62%**	59	**75%**
	Returning Student	59	38	**64%**	44	**75%**
	Returning Transfer Student	63	37	**59%**	47	**75%**

Source: SMCCCD Data Warehouse