Department Success and Retention

This report contains success and retention rates by various demographic segments and by course. Annual data are an aggregate of the fall and spring semesters.The following parameters have been applied:

-Success Counts: Number of students with A,B,C,CR grades.
-Success Rate: The percentage of students who complete a course with a grade of A,B,C,CR out of total enrollments.
-Retention Counts: Number of students with A,B,C,D,F,CR,NC, I grades.
-Retention Rate: The percentage of students who complete a course with a grade of A,B,C,D,F,CR,NC, I out of total headcount.

Annual Success and Retention

	Headcount	Success Count	Success Rate	Retention Count	Retention Rate
2003/04	379	172	**45%**	327	**86%**
2004/05	97	52	**54%**	83	**86%**
2005/06	114	56	**49%**	80	**70%**
2006/07	402	328	**82%**	373	**93%**
2007/08	333	277	**83%**	292	**88%**
Change from 2006/07 to 2007/08	-69	-51	**2%**	-81	**-5%**
Totals & Averages	**1,325**	885	**67%**	1,155	**87%**

Annual (Fall/Spring) Success and Retention Rates

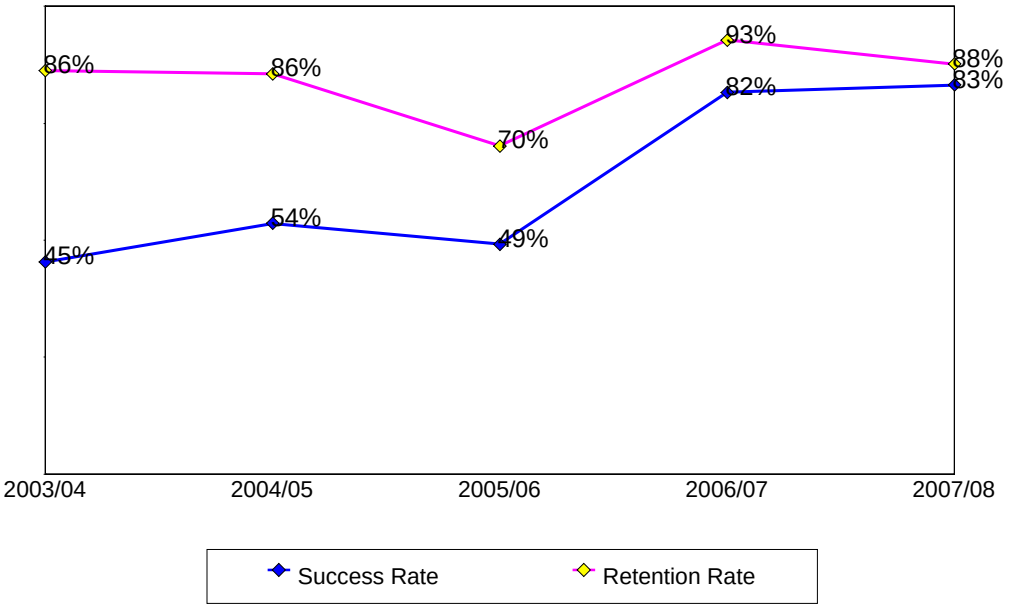

Source: SMCCCD Data Warehouse

Success and Retention By Term

	Headcount	Success Count	Success Rate	Retention Count	Retention Rate
Fall 2003	311	135	**43%**	271	**87%**
Fall 2004	76	37	**49%**	65	**86%**
Fall 2005	87	44	**51%**	64	**74%**
Fall 2006	114	59	**52%**	103	**90%**
Fall 2007	58	42	**72%**	55	**95%**
Spring 2004	68	37	**54%**	56	**82%**
Spring 2005	21	15	**71%**	18	**86%**
Spring 2006	27	12	**44%**	16	**59%**
Spring 2007	288	269	**93%**	270	**94%**
Spring 2008	275	235	**85%**	237	**86%**
Totals & Averages	1,325	885	**67%**	1,155	**87%**

Grade Distribution

	CR		NC		CR#		INC#		NC#		W	
Fall 2003	131	44%	133	43%							37	13%
Fall 2004	36	52%	28	34%							11	14%
Fall 2005	43	51%	20	23%							22	26%
Fall 2006	58	51%	44	38%							11	10%
Fall 2007	41	73%	13	24%							3	3%
Spring 2004	36	56%	18	28%							11	16%
Spring 2005	14	72%	3	16%							3	12%
Spring 2006	12	44%	4	15%							11	41%
Spring 2007	268	93%	1	0%							18	7%
Spring 2008			1	0%	233	85%	1	1%	21	8%	16	6%

Source: SMCCCD Data Warehouse

Success and Retention by Ethnicity

		Headcount	Success Count	Success Rate	Retention Count	Retention Rate
2003/04	African American	23	11	**48%**	18	**78%**
	Asian	100	47	**47%**	90	**90%**
	Filipino	38	14	**37%**	33	**87%**
	Hispanic	146	70	**48%**	125	**86%**
	Other	9	7	**78%**	8	**89%**
	White	57	19	**33%**	47	**82%**
	Unreported	6	4	**67%**	6	**100%**
	Totals & Averages	379	172	**45%**	327	**86%**
2004/05	African American	6	3	**50%**	5	**83%**
	Asian	18	10	**56%**	15	**83%**
	Filipino	7	2	**29%**	6	**86%**
	Hispanic	50	27	**54%**	42	**84%**
	Other	2	2	**100%**	2	**100%**
	White	12	7	**58%**	12	**100%**
	Unreported	2	1	**50%**	1	**50%**
	Totals & Averages	97	52	**54%**	83	**86%**
2005/06	African American	6	3	**50%**	3	**50%**
	Asian	31	14	**45%**	22	**71%**
	Filipino	8	3	**38%**	4	**50%**
	Hispanic	54	29	**54%**	43	**80%**
	Native American	2				
	Other	1	1	**100%**	1	**100%**
	White	7	2	**29%**	3	**43%**
	Unreported	5	4	**80%**	4	**80%**
	Totals & Averages	114	56	**49%**	80	**70%**
2006/07	African American	26	23	**88%**	24	**92%**
	Asian	104	81	**78%**	101	**97%**
	Filipino	65	51	**78%**	58	**89%**
	Hispanic	110	92	**84%**	104	**95%**
	Native American	5	4	**80%**	4	**80%**
	Other	8	8	**100%**	8	**100%**
	White	60	48	**80%**	52	**87%**
	Unreported	24	21	**88%**	22	**92%**
	Totals & Averages	402	328	**82%**	373	**93%**
2007/08	African American	27	22	**81%**	23	**85%**
	Asian	63	58	**92%**	58	**92%**
	Filipino	53	47	**89%**	51	**96%**
	Hispanic	90	76	**84%**	80	**89%**
	Native American	4	4	**100%**	4	**100%**
	Other	5	4	**80%**	5	**100%**
	White	66	47	**71%**	51	**77%**
	Unreported	25	19	**76%**	20	**80%**
	Totals & Averages	333	277	**83%**	292	**88%**

Source: SMCCCD Data Warehouse

Success and Retention by Gender

		Headcount	Success Count	Success Rate	Retention Count	Retention Rate
2003/04	Female	251	118	**47%**	219	**87%**
	Male	124	52	**42%**	104	**84%**
	Unreported	3	1	**33%**	3	**100%**
	Totals & Averages	378	171	**45%**	326	**86%**
2004/05	Female	61	34	**56%**	52	**85%**
	Male	36	18	**50%**	31	**86%**
	Totals & Averages	97	52	**54%**	83	**86%**
2005/06	Female	61	30	**49%**	41	**67%**
	Male	52	25	**48%**	38	**73%**
	Unreported	1	1	**100%**	1	**100%**
	Totals & Averages	114	56	**49%**	80	**70%**
2006/07	Female	230	190	**83%**	215	**93%**
	Male	169	136	**80%**	155	**92%**
	Unreported	2	1	**50%**	2	**100%**
	Totals & Averages	401	327	**82%**	372	**93%**
2007/08	Female	193	160	**83%**	171	**89%**
	Male	134	113	**84%**	117	**87%**
	Unreported	4	3	**75%**	3	**75%**
	Totals & Averages	331	276	**83%**	291	**88%**

Success and Retention by Day/Evening Status

		Headcount	Success Count	Success Rate	Retention Count	Retention Rate
2003/04	Day	341	144	**42%**	293	**86%**
	Evening	38	28	**74%**	34	**89%**
2004/05	Day	69	32	**46%**	60	**87%**
	Evening	28	20	**71%**	23	**82%**
2005/06	Day	101	47	**47%**	70	**69%**
	Evening	13	9	**69%**	10	**77%**
2006/07	Day	389	317	**81%**	361	**93%**
	Evening	13	11	**85%**	12	**92%**
2007/08	Day	319	265	**83%**	280	**88%**
	Evening	14	12	**86%**	12	**86%**

Source: SMCCCD Data Warehouse

Success and Retention by Age

		Headcount	Success Count	Success Rate	Retention Count	Retention Rate
2003/04	Under 18	5	4	**80%**	5	**100%**
	Age 18-22	189	75	**40%**	157	**83%**
	Age 23-28	69	33	**48%**	59	**86%**
	Age 29-39	55	25	**45%**	49	**89%**
	Age 40-49	45	23	**51%**	41	**91%**
	Age 50-59	14	11	**79%**	14	**100%**
	Age 60+	2	1	**50%**	2	**100%**
	Totals & Averages	379	172	**45%**	327	**86%**
2004/05	Age 18-22	36	18	**50%**	31	**86%**
	Age 23-28	16	8	**50%**	14	**88%**
	Age 29-39	21	12	**57%**	18	**86%**
	Age 40-49	11	6	**55%**	8	**73%**
	Age 50-59	10	7	**70%**	10	**100%**
	Age 60+	3	1	**33%**	2	**67%**
	Totals & Averages	97	52	**54%**	83	**86%**
2005/06	Under 18	2	1	**50%**	2	**100%**
	Age 18-22	52	25	**48%**	35	**67%**
	Age 23-28	19	8	**42%**	10	**53%**
	Age 29-39	24	13	**54%**	19	**79%**
	Age 40-49	16	9	**56%**	14	**88%**
	Age 50-59	1				
	Totals & Averages	114	56	**49%**	80	**70%**
2006/07	Under 18	3	2	**67%**	3	**100%**
	Age 18-22	220	178	**81%**	199	**90%**
	Age 23-28	73	63	**86%**	69	**95%**
	Age 29-39	60	48	**80%**	58	**97%**
	Age 40-49	29	25	**86%**	29	**100%**
	Age 50-59	9	7	**78%**	7	**78%**
	Age 60+	8	5	**63%**	8	**100%**
	Totals & Averages	402	328	**82%**	373	**93%**
2007/08	Under 18	6	5	**83%**	5	**83%**
	Age 18-22	158	128	**81%**	138	**87%**
	Age 23-28	68	53	**78%**	57	**84%**
	Age 29-39	58	56	**97%**	56	**97%**
	Age 40-49	27	20	**74%**	21	**78%**
	Age 50-59	11	10	**91%**	10	**91%**
	Age 60+	5	5	**100%**	5	**100%**
	Totals & Averages	333	277	**83%**	292	**88%**

Source: SMCCCD Data Warehouse

Success and Retention by Enrollment Status

		Headcount	Success Count	Success Rate	Retention Count	Retention Rate
2003/04	Continuing Student	261	118	**45%**	226	**87%**
	Currently K-12	3	3	**100%**	3	**100%**
	First-Time Student	58	26	**45%**	48	**83%**
	First-Time Transfer Student	22	11	**50%**	20	**91%**
	Returning Student	25	8	**32%**	21	**84%**
	Returning Transfer Student	10	6	**60%**	9	**90%**
2004/05	Continuing Student	64	37	**58%**	55	**86%**
	First-Time Student	12	8	**67%**	12	**100%**
	First-Time Transfer Student	7	2	**29%**	6	**86%**
	Returning Student	10	4	**40%**	7	**70%**
	Returning Transfer Student	4	1	**25%**	3	**75%**
2005/06	Continuing Student	60	29	**48%**	39	**65%**
	Currently K-12	1	1	**100%**	1	**100%**
	First-Time Student	32	14	**44%**	23	**72%**
	First-Time Transfer Student	10	7	**70%**	9	**90%**
	Returning Student	7	2	**29%**	5	**71%**
	Returning Transfer Student	4	3	**75%**	3	**75%**
2006/07	Continuing Student	290	250	**86%**	271	**93%**
	Currently K-12	1	1	**100%**	1	**100%**
	First-Time Student	54	33	**61%**	49	**91%**
	First-Time Transfer Student	23	18	**78%**	21	**91%**
	Returning Student	22	15	**68%**	19	**86%**
	Returning Transfer Student	12	11	**92%**	12	**100%**
2007/08	Continuing Student	236	198	**84%**	206	**87%**
	Currently K-12	4	4	**100%**	4	**100%**
	First-Time Student	33	27	**82%**	30	**91%**
	First-Time Transfer Student	20	17	**85%**	18	**90%**
	Returning Student	25	20	**80%**	21	**84%**
	Returning Transfer Student	15	11	**73%**	13	**87%**

Source: SMCCCD Data Warehouse