2007

Kababayan

Learning Community Outcomes Report

Prepared by:

Office of Planning, Research & Institutional Effectiveness

Section Contents

Term Enrollment by Course

Term Enrollment by Demographic

Overall Success and Retention

Success and Retention by Subject

Grade Distribution by Subject

Kababayan Enrollment by Course: 2003/04 to 2006/07
Unduplicated Headcount

Term Desc	Crn	Subject	Section	Course Title	Count
Fall 2003	89512	ENGL	846AK	Read & Write Con	33
	Total				**33**
Spring 2004	30299	ENGL	100AK	Composition	29
	39186	HIST	435AK	History of the Philippines	55
	39226	LIT.	267AK	Filipino American Literature	14
	Total				**98**
Fall 2004	89512	ENGL	846AK	Reading & Writing Connections	29
	89859	ENGL	165AK	Adv. Composition	22
	Total				**51**
Spring 2005	30299	ENGL	100AK	Composition	32
	Total				**32**
Fall 2005	89512	ENGL	846AK	Read & Write Conn. Kababayan	31
	89859	ENGL	165AK	Critical Thinking/Adv. Comp	25
	90209	ENGL	680AC	ENGL Skills-Cultural Prod.	13
	90210	MUS.	665BA	Traditional Kulintang Music	7
	Total				**76**
Spring 2006	30299	ENGL	100AK	Composition	30
	40116	ENGL	104AK	Applied Eng Sk for Cult Prod	28
	40297	MUS.	665BA	Traditional Kulintang Music	14
	Total				**72**
Fall 2006	89512	ENGL	846AK	Read & Write Conn. Kababayan	30
	90210	MUS.	665BA	Traditional Kulintang Music	15
	90453	ENGL	104AK	ENGL Skills for Cultural Prod	27
	90456	ENGL	110AK	Compos., Lit. & Crit. Thinking	28
	Total				**100**
Spring 2007	30299	ENGL	100AK	Composition	31
	34218	ENGL	165AK	Advanced Composition	21
	40116	ENGL	104AK	Applied Eng Sk for Cult Prod	35
	40766	FILI	110AK	Elementary Filipino	25
	40806	MUS.	420AA	Traditional Kulintang Music	12
	Total				**124**
Fall 2007	89512	ENGL	846AK	Read & Write Conn. Kababayan	39
	90453	ENGL	104AK	ENGL Skills for Cultural Prod	28
	90456	ENGL	110AK	Comp, Lit. & Critical Thinking	30
	91095	FILI	110AK	Elementary Filipino	22
	91104	MUS.	420AK	Traditional Kulintang Music	10
	Total				**129**

Kababayan Demographics
Fall 2003 to Fall 2007

Gender

	Fall 2003		Fall 2004		Fall 2005		Fall 2006		Fall 2007		Total FA03-FA07 and % Change FA06-FA07	
Female	11	33%	21	41%	33	46%	38	47%	47	42%	150	24%
Male	22	67%	30	59%	38	53%	40	49%	65	58%	195	63%
Unreported					1	1%	3	4%	1	1%	5	-67%
Total	33	100%	51	100%	72	100%	81	100%	113	100%	350	40%

Age

	Fall 2003		Fall 2004		Fall 2005		Fall 2006		Fall 2007		Total FA03-FA07 and % Change FA06-FA07	
Under 18							4	5%	1	1%	5	-75%
Age 18-22	29	88%	44	86%	54	75%	59	73%	91	81%	277	54%
Age 23-28	4	12%	5	10%	13	18%	10	12%	13	12%	45	30%
Age 29-39			2	4%	4	6%	6	7%	8	7%	20	33%
Age 40-49					1	1%	1	1%			2	-100%
Age 50-59							1	1%			1	-100%
Total	33	100%	51	100%	72	100%	81	100%	113	100%	350	40%

Ethnicity

	Fall 2003		Fall 2004		Fall 2005		Fall 2006		Fall 2007		Total FA03-FA07 and % Change FA06-FA07	
African American	1	3%	1	2%	2	3%	1	1%			5	-100%
Filipino	24	73%	37	73%	48	67%	63	78%	82	73%	254	30%
Other	1	3%			2	3%					3	
Hispanic	3	9%	1	2%	7	10%	2	2%	5	4%	18	150%
Unreported	4	12%	7	14%	9	13%	10	12%	18	16%	48	80%
White			5	10%	4	6%	5	6%	8	7%	22	60%
Total	33	100%	51	100%	72	100%	81	100%	113	100%	350	40%

Enrollment Status

	Fall 2003		Fall 2004		Fall 2005		Fall 2006		Fall 2007		Total FA03-FA07 and % Change FA06-FA07	
Continuing	15	45%	33	65%	46	64%	56	69%	80	71%	230	43%
First-Time	6	18%	12	24%	14	19%	19	23%	18	16%	69	-5%
First-Time Transfer	5	15%	3	6%	7	10%	3	4%	7	6%	25	133%
Returning	7	21%	1	2%	4	6%	3	4%	4	4%	19	33%
Returning Transfer			2	4%	1	1%			4	4%	7	
Total	33	100%	51	100%	72	100%	81	100%	113	100%	350	40%

Educational Goal

	Fall 2003		Fall 2004		Fall 2005		Fall 2006		Fall 2007		Total FA03-FA07 and % Change FA06-FA07	
AA/AS & Transfer	19	58%	31	61%	47	65%	54	67%	59	61%	210	9%
AA/AS w/o Transfer	3	9%	4	8%	4	6%	3	4%	4	4%	18	33%
Certificate w/o Transfer	1	3%	1	2%							2	
Transfer w/o AA/AS	4	12%	7	14%	10	14%	14	17%	19	20%	54	36%
Acquire Job Skills					1	1%					1	
Educational Development					2	3%	1	1%	3	3%	6	200%
Improve Basic Skills									1	1%	1	
Undecided	6	18%	8	16%	7	10%	7	9%	10	10%	38	43%
Update Job Skills					1	1%	2	2%			3	-100%
Total	33	100%	51	100%	72	100%	81	100%	96	100%	333	19%

Source: SMCCD Data Warehouse

Office of Planning, Research & Institutional Effectiveness

Kababayan Demographics
Spring 2004 to Spring 2007

Gender

	Spring 2004		Spring 2005		Spring 2006		Spring 2007		Total SP04-SP07 and % Change SP06-SP07	
Female	33	38%	14	44%	34	53%	45	42%	126	32%
Male	55	63%	17	53%	29	45%	60	56%	161	107%
Unreported			1	3%	1	2%	2	2%	4	100%
Total	88	100%	32	100%	64	100%	107	100%	291	67%

Age

	Spring 2004		Spring 2005		Spring 2006		Spring 2007		Total SP04-SP07 and % Change SP06-SP07	
Under 18	1	1%					2	2%	3	
Age 18-22	73	83%	27	84%	44	69%	89	83%	233	102%
Age 23-28	10	11%	3	9%	13	20%	9	8%	35	-31%
Age 29-39	3	3%	2	6%	4	6%	6	6%	15	50%
Age 40-49					2	3%			2	-100%
Age 50-59	1	1%			1	2%	1	1%	3	0%
Total	88	100%	32	100%	64	100%	107	100%	291	67%

Ethnicity

	Spring 2004		Spring 2005		Spring 2006		Spring 2007		Total SP04-SP07 and % Change SP06-SP07	
African American					1	2%			1	-100%
Filipino	73	83%	23	72%	50	78%	79	74%	225	58%
Other	1	1%			2	3%	2	2%	5	0%
Hispanic	2	2%			1	2%	5	5%	8	400%
Unreported	11	13%	5	16%	8	13%	16	15%	40	100%
White	1	1%	4	13%	2	3%	5	5%	12	150%
Total	88	100%	32	100%	64	100%	107	100%	291	67%

Enrollment Status

	Spring 2004		Spring 2005		Spring 2006		Spring 2007		Total SP04-SP07 and % Change SP06-SP07	
Continuing	82	93%	32	100%	60	94%	94	88%	268	57%
First-Time	2	2%					1	1%	3	
First-Time Transfer							6	6%	6	
Returning	3	3%			4	6%	3	3%	10	-25%
Returning Transfer	1	1%					3	3%	4	
Total	88	100%	32	100%	64	100%	107	100%	291	67%

Educational Goal

	Spring 2004		Spring 2005		Spring 2006		Spring 2007		Total SP04-SP07 and % Change SP06-SP07	
AA/AS & Transfer	57	65%	18	56%	43	67%	74	69%	192	72%
AA/AS w/o Transfer	6	7%	4	13%	4	6%	2	2%	16	-50%
Transfer w/o AA/AS	14	16%	6	19%	9	14%	19	18%	48	111%
Complete HS Credits			1	3%					1	
Educational Development	1	1%			2	3%	3	3%	6	50%
Update Job Skills					2	3%	1	1%	3	-50%
Undecided	10	11%	3	9%	4	6%	8	7%	25	100%
Total	88	100%	32	100%	64	100%	107	100%	291	67%

Source: SMCCD Data Warehouse

Office of Planning, Research & Institutional Effectiveness

Kababayan Overall Success and Retention
2002/03 to 2006/07

	Head Count	Retention Count	Retention Rate	Success Count	Success Rate
2002/03	68	54	79%	45	66%
2003/04	126	107	85%	81	64%
2004/05	81	72	89%	54	67%
2005/06	140	122	87%	107	76%
2006/07	211	178	84%	155	73%

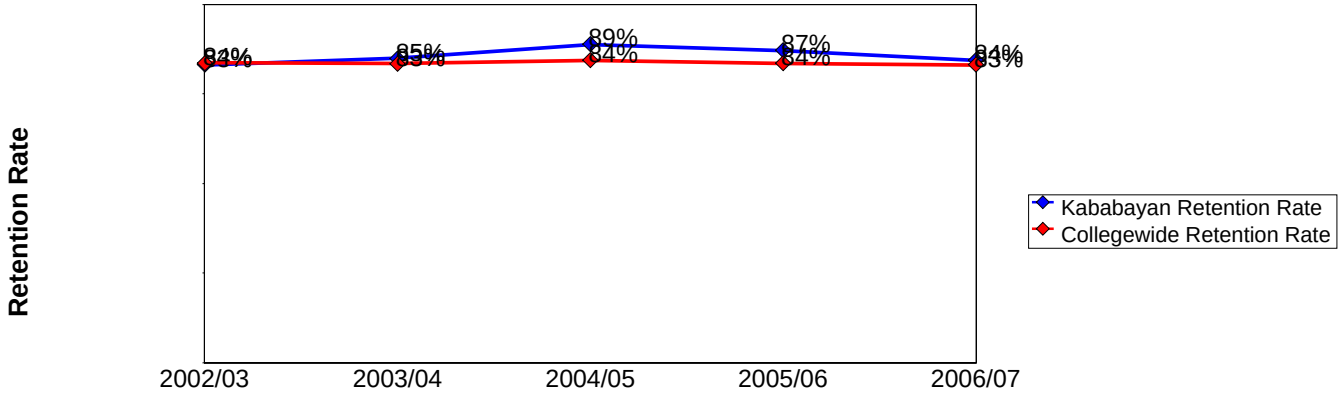

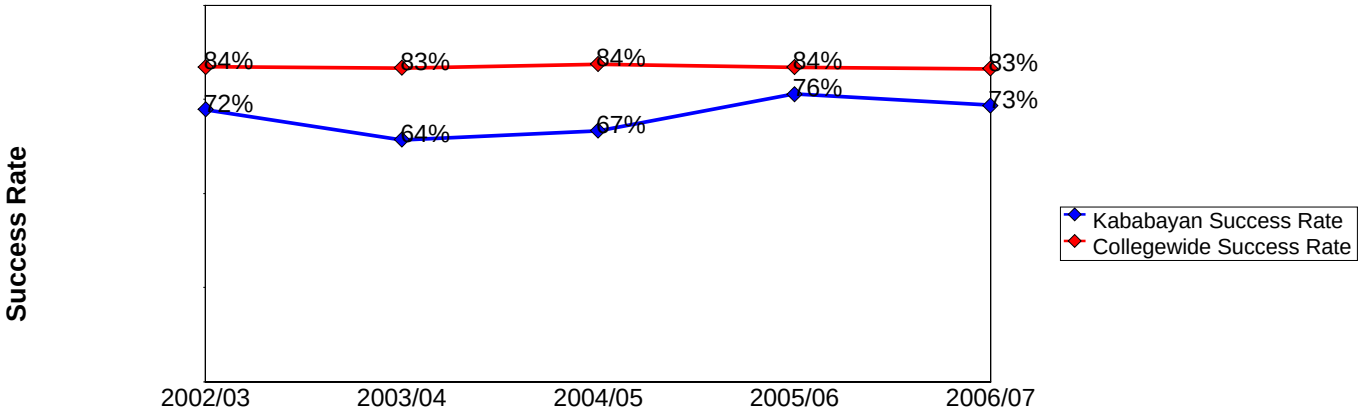

Source: SMCCD Data Warehouse

Retention Count: Number of students with A,B,C,D,F,CR,NC, I grades.
Retention Rate: The percentage of students who complete a course with a grade of A,B,C,D,F,CR,NC, I out of total enrollments.
Success Count: Number of students with A,B,C,CR grades.
Success Rate: The percentage of students who complete a course with a grade of A,B,C,CR out of total enrollments.

Kababayan Success and Retention by Subject
2002/03 to 2006/07

English

	Head Count	Retention Count	Retention Rate	Success Count	Success Rate
2002/03	22	15	68%	12	55%
2003/04	61	51	84%	47	77%
2004/05	81	72	89%	54	67%
2005/06	120	104	87%	91	76%
2006/07	164	139	85%	119	73%

History

	Head Count	Retention Count	Retention Rate	Success Count	Success Rate
2003/04	52	43	83%	25	48%

Elementary Filipino

	Head Count	Retention Count	Retention Rate	Success Count	Success Rate
2006/07	21	15	71%	14	67%

Literature

	Head Count	Retention Count	Retention Rate	Success Count	Success Rate
2003/04	13	13	100%	9	69%

Math

	Head Count	Retention Count	Retention Rate	Success Count	Success Rate
2002/03	46	39	85%	33	72%

Music

	Head Count	Retention Count	Retention Rate	Success Count	Success Rate
2005/06	20	18	90%	16	80%
2006/07	26	24	92%	22	85%

Source: SMCCD Data Warehouse

Retention Count: Number of students with A,B,C,D,F,CR,NC, I grades.
Retention Rate: The percentage of students who complete a course with a grade of A,B,C,D,F,CR,NC, I out of total enrollments.
Success Count: Number of students with A,B,C,CR grades.
Success Rate: The percentage of students who complete a course with a grade of A,B,C,CR out of total enrollments.

Kababayan Grades by Subject
2002/03 to 2006/07

English

		A		B		C		D		F		I		W	
30299	2002/03	3	2%	5	5%	4	4%			3	13%			7	10%
	2003/04	6	5%	8	9%	10	10%			1	4%			4	6%
	2004/05	4	3%	1	1%	12	12%	6	20%					7	10%
	2005/06	2	2%	9	10%	6	6%			2	9%	2	40%	4	6%
	2006/07	4	3%	6	6%	8	8%	1	3%	2	9%			10	15%
34218	2006/07	1	1%	4	4%	5	5%	4	13%	1	4%			5	7%
40116	2005/06	18	14%	3	3%	5	5%							2	3%
	2006/07	21	16%	8	9%	4	4%			1	4%				
89512	2003/04	6	5%	7	7%	10	10%	1	3%	2	9%			6	9%
	2004/05	5	4%	7	7%	7	7%	5	17%	5	22%				
	2005/06	4	3%	9	10%	9	9%	1	3%	3	13%			5	7%
	2006/07	2	2%	9	10%	7	7%	5	17%					3	4%
89859	2004/05	11	9%	4	4%	3	3%	1	3%	1	4%			2	3%
	2005/06	5	4%	6	6%	6	6%	2	7%	2	9%			4	6%
90209	2005/06	9	7%					1	3%					1	1%
90453	2006/07	20	16%	1	1%	1	1%	2	7%					1	1%
90456	2006/07	7	5%	7	7%	4	4%	1	3%			3	60%	6	9%

Elementary Filipino

		A		C		F		W	
40766	2006/07	11	100%	3	100%	1	100%	6	100%

History

		A		B		C		D		F		I		W	
39186	2003/04	8	100%	8	100%	9	100%	6	100%	11	100%	1	100%	9	100%

Literature

		A		B		C		D		F	
39226	2003/04	1	100%	5	100%	3	100%	2	100%	2	100%

Math

		A		B		C		D		F		W	
84729	2002/03	7	100%	16	100%	10	100%	5	100%	1	100%	7	100%

Music

		A		B		C		D		F		W	
40297	2005/06	7	41%	3	23%	1	13%			1	50%	1	25%
40806	2006/07	3	18%	6	46%	2	25%					1	25%
90210	2005/06	3	18%			2	25%	1	50%			1	25%
	2006/07	4	24%	4	31%	3	38%	1	50%	1	50%	1	25%

Source: SMCCD DAta Warehouse

Retention Count: Number of students with A,B,C,D,F,CR,NC, I grades.
Retention Rate: The percentage of students who complete a course with a grade of A,B,C,D,F,CR,NC, I out of tota
Success Count: Number of students with A,B,C,CR grades.
Success Rate: The percentage of students who complete a course with a grade of A,B,C,CR out of total enrollmen

11/06/2007

Office of Planning, Research & Institutional Effectiveness